



Det här verket har digitaliserats vid Göteborgs universitetsbibliotek och är fritt att använda. Alla tryckta texter är OCR-tolkade till maskinläsbar text. Det betyder att du kan söka och kopiera texten från dokumentet. Vissa äldre dokument med dåligt tryck kan vara svåra att OCR-tolka korrekt vilket medför att den OCR-tolkade texten kan innehålla fel och därför bör man visuellt jämföra med verkets bilder för att avgöra vad som är riktigt.

This work has been digitized at Gothenburg University Library and is free to use. All printed texts have been OCR-processed and converted to machine readable text. This means that you can search and copy text from the document. Some early printed books are hard to OCR-process correctly and the text may contain errors, so one should always visually compare it with the images to determine what is correct.





Centralbiblioteket

Exp.
Upplysn.

*Bibliogr.
Sr.
<Lias. & progr.>*

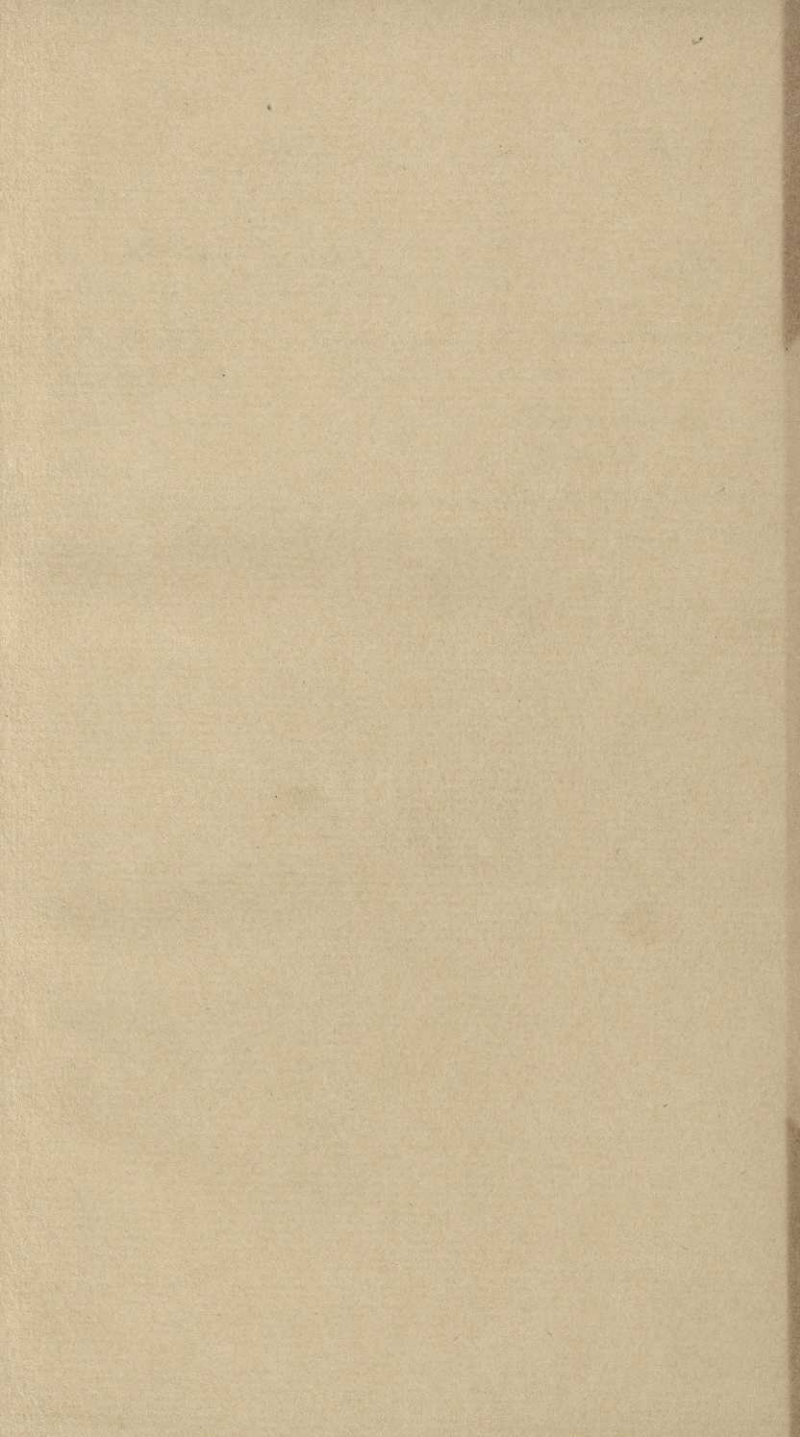

CATALOGUS
DISPUTATIONUM,
IN ACADEMIIS ET GYMNASIIS
SVECIÆ

HABITARUM,
QUOTQUOT HUC USQUE REPERIRI POTUERUNT;

COLLECTORE
JOH. HENR. LIDÉN,
PROF. REG.

SECTIO IV.
CONTINENS
DISPUTATIONES
GYMNASTICAS.

440.

UPSALIÆ,
PUD JOH. EDMAN, DIRECT. ET REG. ACAD. TYPOGR.
MDCCLXXIX.



IN GYMNASIO AROSIENSI.

In Quarto.

1623.

1. **T**heologica Disputatio Octava de imagine Dei in homine & libero arbitrio. Sub præsidio M. *Laur. Nic. Blackstadii* Th. Lect. & Poenit. p. proponit *Francisc. Er. Lis-mannus*, Noremontanus, 1.
2. Themata miscellanea. Præf. M. *Jona Svenonis Columbo*, Gr. L. & Musices Lect. Resp. *Eric. Andreae*, Björkestadient. 1½.

1624.

3. Disp. Physico - Theologica, de nobiliore corporis animati parte, Anima, ac in specie rationali; pro puriori nostratium Theologorum, saniorumque Philosophorum thesi defendenda, & antithesi refellenda; sub præsidio M. *Er. Holstenii*, Gymn. Aros. Moderat. & Physic. Lect. primo Hedemoris responderebat, eandem vero secundo Arosiæ propugnabit *Simon Benedicti Arbog.* ejusd. Sch. Colleg. 3.

DISP. GYMNASI,

A 2

1626.

1626.

4. De mixtorum ortu & interitu; Theses Physi-
cæ, cum argumentis contrariis, eorumque
solutionibus, M. *Johannis Rudbeckii*, Nericii,
in illustri Academia Upsaliensi Prof. conce-
ptæ & propositæ ut ibidem ad 15 Calend.
Januarii 1605 ulterius publice ventilentur &
examinentur. Resp. *Johan. Laurentii Botb-
niense*, 5.

1630.

5. Articulus Religionis de Persona Christi. Sub
Præsidio M. *Jonæ Columbi*, Profess. Poëseos
in Acad. Upsal. Resp. *Vidicbinno Johannis
Berchensi*, 3. *Upsaliæ*.

1631.

6. Philosophia in genere. Præf. *Simon Benedi-
cti Arb.* Hebr. L. Lect. proponit *Matthias
Andree Alsbeckius*, Sch. Aros. Conrect. &
Cant. 1½. *Upsaliæ*.

1633.

7. Disp. Physica de Natura. Præf. *Simon Bene-
dicti Arbog.* Phys. Lect. Resp. *Petr. Olai Dal-
carlus*, 1½. *Upsaliæ*.

1636.

- Daligtæ* 8. Disp. Physico-Mathem. de Sole. Præf. *Mat-
thias And. Alsbeckius*, Math. L. Resp. *Jac.
Magni Montanus*, 1½.

- Daligtæ* 9. Disp. Phys-Math. de Luna. Præf. *Matth.
A. Alsbeckius*, Math. L. Resp. *Eric. Marti-
ni*, Irestadiensis, 1½.

1638.

10. Disputatt. Theologicarum in hoc genere
Prima de Scriptura Sacra, quam ex J. Ger-
hardi Exegeſi potissimum excerpſit & in
Collegio Pietatis *, quod est Arosiæ, publicæ di-

disquisitioni subjicit M. *Simon Benedicti Arosiensis*, Th. Lect. Resp. *Ol. Jobannis Schultunense*, 4½.

* De hoc Collegio cfr. Præf. Disp.

1643.

11. Magistratu Politico. Præf. *Gabr. Holstenio*, Gymn. Aros. Senior. Arosiensium Past. &c. proponit *Job. Rudbeckius*, Junior, 2½.

2. Primis Rerum Naturalium Principiis in genere; tum de Internis in specie. Præf. *Er. Salamontano*, Phys. L. examinis loco proponit *Nic. Rudbeckius*, 2.

1645.

3. Disputatr. Hagiographicarum IV:a de falsa verborum Petri interpretatione Actor. III. 21. Præf. *Job. P. Arbogensis*. G. L. L. Resp. *Ol. Christophori*, 2.

1647.

4. Providentia Divina. Præf. *Gabr. Holstenius*, Resp. *Pet. Rudbeckius*, 2.

1648.

5. Intellectu humano. Præf. *Ol. Job. Schult*, Resp. *Ol. Jobannis Coping*. 1.

6. Animæ humanæ propagatione. Præf. *Eric. Andreæ Salamontano*, Th. Lect. *Jon A. Holstenius*, 1½.

1649.

7. Specimen Exercitorum Philolog. Theologorum IV:um exhibens orthodoxam & originali textui conformem verborum Jacobi Patriarchæ, Gen. XLVIII. 15. 16. Josepho ejusque filiis, Manasse & Ephrajim, solenni oratione benedictis, analysin. Adversus Judæorum, Pontificiorum & Photinianorum depravationem, *ορθοδοξίας* defendendæ ergo,

- Philebræis examinandam proponit *And. E. rici Wallenius*, Heb. L. L. Resp. *Ol. Michaëlis S. montano*, 3½.
18. Recta Juventutis educatione. *Laur. Vidicbini*. Resp. *Laur. Erici Tosaræo*, 1.
- †9. Disp. Physica de Caussa Formali. Præf. *Sam. Thomæ Barchius*. Resp. *Gustav G. Barchius*, 2½.
- 1651.
20. Principiis actionum humanarum. Præf. *Ol. Er. Schult*, Rhet. Lect. *Laur. Jobannis Rytterensis*, 1½.
1. Substantia. Præf. *Ol. Job. Schultz*, Phys. & Log. Lect. *Claud. Laurentii Sæbenius*, 1½.
2. Theses Politicæ de civili scæminarum imperio. *Pet. Job. Rudbeckius*, Resp. *Laur. Canuti Fernboens*. 1.
3. Disputatt. Theologicarum I. de supremo iudice controversiarum in causa religionis. *Nic. Rudbeckius*, Theol. L. Resp. *And. Jonæ Cuperimontano*, 2.
4. Scientiæ Naturalis Constitutione. *Olav. Jobannis*, Phys. & Log. Lect. Resp. *Andr. Petri Arbusiander*, 2½.
- 1652.
5. Disp. II. super divi Pauli Epistolam ad Romanos, exhibens succinctam analysin Cap. I. 2 & 3. usque ad v. 21. ut & præcipuarum quarundam quæstionum inde excerptarum enodationem. *Nic. Rudbeckius*. Resp. *Claud. L. Sæbenio*, Academiæ Upsal. Alumno, 4.
- 16
†6. — III. Exhibens C. 3. a v. 20 & C. 4. *Nic. Rudbeckius*. Resp. *And. J. Betulius* (1655), 5½.
7. — IV. super Epistola divi Apostoli Pauli ad Romanos, tradens cap. V. analysin: nec non fusio-

fufiorem, duarum inde decerptarum quæstionum, expositionem. *Nic. J. Rudbeckius*, Resp. *And. P. Arbusiander*, 4½ (1656).

28. Disp. Physica de Mundo. *Ol. Job. Schultz*, Phyl. L. Resp. *Job. Olai Kumblaus*, 1½.

1659.

9. Pentas Secunda Quæstionum Selectiorum Philosophicarum. *Pet. P. Torpensis*, Poës. & Hist. Lect. Resp. *Er. Ol. Hesselius*, 1½.
30. — Quarta. *Petr. P. Torpensis*, Poës. & Hist. L. Resp. *Ol. M. Lundius*, 2. (1660).

1660.

1. De Demonstratione. *Laur. Joan. Folkernius*, Mathes. Lect. Resp. *And. Erici Gangius*, 1½.

1663.

- † 2. Disp. Logica de Categoriis. Præf. *Claud. Sæbenius*, Hist. & Poës. Lect. Resp. *And. Erici Gangius*, 1½.

1664.

3. Ortu & interitu imperiorum ac dominiorum. *Henr. J. Færnstedt*, Resp. *Isaac. J. Fernander*, 2½.

1665.

4. Exerc. Theol. de recto invocandi modo, brevem in verba Psalmi L. 15. ad praxin concionandi, dispositionem complectens. Præf. *Sam. Høijer*, Theol. Lect. *Er. N. Givringius*, 1.

- † 5. Disp. Philolog. Sacra de Germana Prophetici Sermonis & Primigenii Textus in V. T. antiquitate. *Martin Munctbelius*, Sch. Aros. ConRect. Resp. *And. O. Hesselius* (excusa 1666), 2.

Arosiæ.

1666.

36. Syllogismo. Præf. *Job. Holstenius*, Phys. & Log. Lect. *And. O. Hesselius*, 1½.

1669.

7. De affectibus. Præf. *Pet. Gangius*, Eloq. Lect. *Jac. D. Boëtius*, 2½. *Holmiæ.*

1672.

8. Disputatio Selenographica. *Sam. Schult*, Wesm. Resp. *Gabr. Vallenius*, 1. *Upsaliæ.*
9. Philanthropia Divina. Præf. *Sam. Højer*, Theol. Lect. *And. Hesselius*, Wesm. 4¼.

1674.

40. Motu Fixarum. *Sam. Schult*, Resp. *Jac. D. Westbius*, 1½.

1676.

1. Jure naturæ. *And. Hesselius*, Resp. *Ol. Calzenius*, 2.

1678.

2. Ufu Philosophiæ in Theologia. *Pet. Christiernin*, Hebr. L. L. Extraord. Resp. *Magn. Månsson*, 6¾.

1681.

3. Natura Logicæ. Præf. *Pet. Christiernin*, Phys. & Log. L. *Laur. G. Wulff*, Wesm. 1.

1739.

4. Σχολια περι των τροπων και σχηµατων εμπορικων. *Eric. Morænius*. Resp. *Eric. Langberg*, *Arosiens.* 2.

1740.

5. Natura principiorum Geometricorum. *And. Wahlström*. Resp. *And. Molin*, 3.

1745.

6. Elementa ratiocinandi. *Ol. Kumblæus*. Resp. *Sam. Pomp*, *Falunens.* 1.

1746.

1746.

47. Meditationes de discrimine scientiæ & fidei.
Job. Plening. Resp. Christ. Magn. Hanck,
Arosiens. $\frac{1}{2}$.

8. Theses nonnullæ miscellanæ. *Axel Hellberg.*
Resp. Laur. Bäckström, $\frac{1}{2}$.

1748.

9. Meditatio, sistens Ideam Inscriptionis Legis
Naturalis, secund. Rom. II. 15. *Gabr. Pibl,*
Resp. Christian. Frunck, 1.

1750.

50. Meditationum de commercio inter animam
& corpus Partic. I. *Ol. Kumbleus. Resp. A-*
brab. Jobanson, Wesm. 1.

1. Diss. sistens Ideam generalem Historiæ Na-
turalis, stricte sic dictæ. *And. Carlbaum.*
Resp. Sam. Godenius, 1.

1751.

2. Thesium Scholasticarum Decas. *Jac. Boëthius,*
Supr. Coll. Sch. Triv. Aros. Resp. Job.
Rhamnelius, 1.

1752.

3. Diss. Justitiæ Divinæ *εὐδειξίω* in remissione pec-
catorum sistens. *Ol. Kumbleus, Theol. Lect.*
Resp. Herm. Nordling, Aros-Wman. 2.

1754.

4. Theses. *Er. E. Hartzell. Resp. Fred. Ana-*
grius, Aros-Wman. $\frac{1}{2}$.

1779.

5. Thesium Scholasticarum Dodecas. *Olav. Gran-*
dell, Theol. Candid. Supr. Coll. Sch. Triv.
Resp. Laur. Hedendal, $\frac{1}{2}$.

In Octavo.

1671.

† 6. Quæstiones ex Astronomia & Computo Ec-
cle-

clesiastico sicut & aliis auctoribus excerptæ;
Præf. *Videchin. P. Granagrio*, Math. Lect.
Resp. *Gabr. A. Wallenio*, 1.

1673.

57. Animi potentia & impotentia. Præf. *Laur. Barchius*. Resp. *And. Helgonius*, 1½.

1677.

† 8. Disp. Astronom. de Illuminatione Lunæ,
sub Præf. *Vidichinni Granagrii* Math. Lect.
proposuit *Laur. Hoffstedt*, Wman. 1.

1685.

9. Dissertationis de nonnullis ad cultum Sve-
tici Sermonis pertinentibus, Paragr. XIV.
posteriores, *Jacob. Boëtius*, Gr. L. Lector.
Resp. *Joban. Holstenius*, 1½.

1690.

60. Hæreditate mundi Abrahamo data, ex Ep.
Pauli ad Rom. IV. 13. *Jac. Boëtius*. Resp.
Job. Kumblin, Wman. 2½.



CALMARIÆ.

1632.

1. Disputat. Logica I. de natura Logices. In Schola Calmariensi ventilationi subjicit *Nic. Holgeri*, Sch. Calm. R. Resp. *And. Oestani Tribergius*, 2½.

1647.

2. Diatribe Scholastica pro Philosophiæ cum dignitate, tum utilitate, ac necessitate in studio præsertim Theologico, adserenda, instituta a *Nic. Holgeri* S. C. R. Resp. *Georg. J. Brunnero*, 3. *Lincopia*.



GEVALIÆ.

1769.

1. Lingva primæva. Præf. *Eric. J. Almquist*, Gr. & Ebr. L. L. *And. Tegman*, Upl. ½.



GOTHOBURGI.

In Quarto.

1647.

1. De Sacra Scriptura. Præf. *Jon. Petri Torinius*, Theol. Lect. Resp. *Petr. Prytz* *And. f.* 1. (impr. *Lincopia* 1648).

1665.

- 1665.
2. Disp. Physica de Coelo. Præf. *Bened. M. Starinius*, Log. & Phys. Lect. *Caspar. Heilius*, 1.
- 1666.
3. Baptismo. Præf. *Nic. Ramzius*, Th. L. *Bened. P. Torinius*, 1.
4. Ecclesia Dei. Præf. *Nic. J. Ramzius*, Th. L. *Gabr. L. Stockman*, 1½.
- 1667.
- + 5. Justificatione hominis coram Deo. Præf. *Nic. Ramzius*, Th. L. *Joach. Fred. Barfodius*, 1.
6. Fide salvifica. Præf. *Nic. Ramzius*, Th. L. *Paul. Laurentii*, Amnimoniano - Halland. 1.
- 1668.
7. Theoremata miscellanea Philosophica. Præf. *And. Austrelus*, Concion. Aul. *Job. Fabelius*, 1.
8. Magistratu Politico. Præf. *Nic. Job. Ramzius*, Th. L. *Eric. Landtman*, 2¼.
- 1684.
- [9. Nobilitatis ortu ejusque insignibus. Præf. *Sam. Hunoldo* (Lubicens.), Log. & Phys. Lect. Resp. *Claud. Yormsobnio Ancherström*, 3½.
- 1686.
- + 10. De Libro vitæ. Præf. *Job. Florander*, Th. L. *Joan. Forsselius*, in Ecclesia paterna Rommeled V. D. Symmysta, 2½.
- 1727.
1. Quæstio illustris, utrum conveniat Philosophiam Moralem doceri in Scholis Christianorum? *Dav. Memsen*, Mor. & Hist. Lect. Resp. *And. Boström*, Halland. 2.
- 1737.
2. Decas positionum miscellanearum. *And. E. Boström*, Adj. Gymn. Resp. *Jac. Arvidson*, 3.

13. Pentas thesium miscellanearum. *Matthias Jac. Ekström*, Design. Rect. Sch. Cathed. Resp. *Job. Benzelius Jac. f.* 5 $\frac{1}{2}$.
1740.
4. Theses miscellanæ. *Job. Gust. Bennich*, Con-Rect. Sch. Cathed. Resp. *Abrab. Pettersson*, 2 $\frac{1}{2}$.
1744.
5. Heptas Thesium Miscellanearum. Pro munere Rectoratus Sch. Warbergensis. *Petr. Stockman*. Resp. *Laur. Brotander*, 3.
6. Theses miscellanæ. *Frans Georg. Gylich*, Rect. Laholm. Resp. *Gabr. Falckensten*, $\frac{1}{2}$.
1745.
7. Diff. Theol. qua illustre vaticinium Prophetæ Joëlis Cap. II. 28. 29. vel Cap. III. 1. 2. aphorismis Theologicis expositum publ. disquis. submititur ab *Elies. Poppelman*, Eloq. & Poës. Lect. Resp. *Ol. Torén*, 4.
8. Theses miscellanæ. *Jac. Arfwidson*, Adjunct. Gymn. Resp. *Gust. Schenström*, $\frac{1}{2}$.
1751.
9. Theses Theologicæ. *Jac. Arfwidson*, Hist. & Mor. Lect. Def. Resp. *Lars Brotander*, $\frac{1}{2}$.
1752.
20. Positiones Theologicæ. *Magn. Roempke*, Log. Phys. & Hist. Nat. Lect. Resp. *And. Borelius*, $\frac{1}{2}$.
1. Theses miscellanæ. *And. Montell*, Design. Adjunct. Gymn. Resp. *Birger. A. Berger*, $\frac{1}{2}$.
1756.
2. Argumenta historico-moralia. *Jac. Arfwidson*, Hist. & Mor. Lect. $\frac{1}{2}$.
1758.
3. Theses varii argumenti. *Job. Gotbenius*, Design. Rect. Marstrand. Resp. *Elias Åkerman*, $\frac{1}{2}$.

24. Theses miscellanæ. *Sigvard. Borg*, Design. Rect. Kunghellens. Resp. *Ol. Bruhn*, $\frac{1}{2}$.

1761.

5. Theses miscellanæ. *Job. Gotbenius*, Sch. Marstr. Rect. & Lect. Vic. Gothob. $\frac{1}{2}$.

1763.

6. Theses miscellanæ. *Job. Gotbenius*, V. Lect. $\frac{1}{2}$.

7. Theses varii generis. *Henr. Harckens*, Design. Rect. Marstrand. Resp. *Jon. Car. Dryander*, $\frac{1}{2}$.

1766.

8. Meditationes fortuitæ & subitæ de Subsidiis Philosophiæ moralis ex Historia petitis. *Mart. G. Wallenstråle*, Design. Lect. Hist. & Moral. Resp. *Ol. Westman*, 2.

1768.

9. Theses. *Bengt Öbrwall*, $\frac{1}{2}$.

1771.

30. Theses. *Ar. Grimberg*, Adjunct. Gymn. & V. Lect. $\frac{1}{2}$.

1. Theses varii argumenti. *Car. Revigin*, Design. Rect. Sch. Laholm. Resp. *Car. Mannercrantz*, $\frac{1}{2}$.

1772.

2. Theses miscellanæ. *Ar. Grimberg*, Adjunct. Gymn. $\frac{1}{2}$.

3. Theses varii argumenti. *Job. Gotbenius*, Phil. Lect. $\frac{1}{2}$.

1773.

4. Theses miscellanæ. *Matthias Schröder*, Des. Rect. Sch. Uddeval. Resp. *Car. G. Rbodin*, $\frac{1}{2}$.

1776.

5. Theses Miscellanæ. *Arnd Grimberg*, Lect. & Rect. Gymn. $\frac{1}{2}$.

1777.

1777.

36. Theses Miscellaneæ. *Simon H. Kleverström*,
ConRect. Sch. Triv. Gothob. Design. Resp.
Andr. Hilleström, $\frac{1}{2}$.

1778.

7. Theses varii Argumenti (Munus Adjuncti
Gymnasii ambiens). *Abrab. Wetterberg*, Ph.
Mag. & Poëf. ad Acad. Car. Docens. Resp.
Olav. Kamp, $\frac{1}{2}$.

In Octavo.

1678.

8. Quæstiones Theologicæ de ministerio eccle-
siastico. *Job. H. Florander*, Theol. Lect. Resp.
Pet. L. Cervinus, $1\frac{1}{2}$.

1706.

9. Theses Philosophicæ de fortitudine, coor-
dinatæ a *Jac. von Ackern*, Mor. & Hist. Lect. $\frac{1}{2}$.

1708.

40. Positiones Philosophicæ, quibus liberalitatis
natura & indoles nervose & succincte tradi-
tur. *Jac. von Ackern*, Mor. & Hist. Lect. $\frac{1}{2}$.

1727.

1. Meletemata de Educatione ingenua. *Christoph.
Lidell*, ConRect. Sch. Resp. *Pet. Söderström*,
Marchenf. $1\frac{1}{2}$.

1731.

2. Eloquentia Latina in Scholis Christianis com-
paranda & sedulo colenda. *Ol. E. Törnsten*,
ConRect. Sch. Resp. *Nic. Nabelius*, 2.



In Schola JUNECOPENSI.

1641.

1. De utilitate Historiæ Eccl. in primis Sveo-Gothorum. *Joan. Baazius* senior. Respondente *Roberto Paschafii*, primo Scholæ Junecop. Collega, 4. *Lincopiae*.



LINCOPIÆ.

In Quarto.

1633.

1. Auspice Trin-uno sit Dissertatio prima Proponens *Philo* præceptum generale *sopbie*; Eximio *Jobanne* viro Dominoque jubente BOTVIDI, rerum digno Doctore sacrarum, Lincopiæ celebris celebri quoque Præfule cleri. Præfide DAALHEMIO clero *Daniele* Magistro, Lector qui Logicæ & pro tempore Rector ibidem In studiosorum synodo, pro parte Minervæ Mentis concessa, placidæ subjecta loquelæ. Quam, calamo properans gracili conscribere versu Respondens voluit *Daniel Kylander* *Jonæ*.

1. *Upsaliæ*.

(Tota hæc Dissertatio Metrica est.)

2. Quæstiones Philosophicæ. *Dan. Jonæ Kylander*, Lincopent. 1½. *Upsaliæ*.

1658.

3. Momenta Politica ex Historia L. Annæ Flori. *Cbristiernus Cbristophori*, Hist. Lect. Resp. *Nic. Enander* S. f. 1. Fol. Pat.

1735.

1735.

4. Theses Philologicæ. *Magn. Borænius*, pro
Lectiōne Græc. Lit. capeſſenda. $\frac{1}{2}$.

1740.

5. Theses Philosophicæ. *Wilb. Jul. Wetterling*,
Conrect. Sch. Triv. $\frac{1}{2}$.
6. Theses Philolog. de lingua Latina. *Sv. Col-
lin*, Design. Eloq. Lect. $\frac{1}{2}$.

1742.

7. Enthufiasmo Poëtico. *Wilb. And. Wennerdabl*,
Design. Lect. Eloq. & Poës. $3\frac{1}{2}$. *Norcopiæ*.
(Ad calcem adjectus est Catalogus illuſtrium
& præſtantiffimorum Poëtarum, quorum
mellitis, in vernaculo idiomate, carminibus
parentum ætas & noſtra inclaruit).

1743.

8. Theses Philosophicæ. *Pet. Lagerman*, Design.
Lect. Phil. Mor. Resp. *Nic. Lindblom*, $\frac{1}{2}$.
9. Theses Theologicæ. *Pet. Lagerman*, Lect.
Gymn. (pro adeundis ordinibus ſacris) $\frac{1}{2}$.
10. Theses Theologicæ. *Wilb. A. Wennerdabl*,
Lect. Gymn. (pro ſacris ord. adeundis) $\frac{1}{2}$.

1744.

- i. Theses Miscellanæ. *Petr. Weſtelius*, ConR.
Sch. Linc. $\frac{1}{2}$.

1751.

2. Idea, Formæ Regiminis Monarchiæ Divinæ,
generalis. *Pet. Wimmermark* And. f. De-
ſign. Rect. Södercop. Resp. *And. Wiſell*,
Södercop. $2\frac{3}{4}$.

1753.

3. Theses Theologicæ (examinis Theologici
loco). *Job. J. Törner*, Matheſ. & Hiſt. Nat.
Lect. Resp. *Jon. Brolin*, $\frac{1}{2}$.

1756.

14. Theses miscellanæ. *And. Tollbom*, Design. Rect. Sch. Vadsten. & Past. Orlundens. Resp. *Pet. Ekerwall*, $\frac{1}{2}$.

1760.

5. Theses Oratorio-Poëticae. *Sam. Ålf*, Design. Eloq. & Poës. Lect. Resp. *And. Törnström*, 1.

1761.

6. Theses miscellanæ. *Pet. Georg. Alchanius* Joan. f. Design. Vic. Rect. Sch. Triv. Ekef. $\frac{1}{2}$.
In Octavo.

1732.

7. Robore orationis. *And. Schörling*, Design. Eloq. & Poës. Lect. Resp. *Dan. Enelius*, $\frac{1}{2}$.

8. Terra promissionis leviter adumbrata. *Magn. Borænius*, Design. Rect. Sch. Linc. Resp. *Eric. Duræus*, 1.

9. Adagiis Novi Testamenti. *Pet. Schenberg*, Design. ConRect. Sch. Triv. Lincop. Resp. *Job. Rosling*, $1\frac{3}{4}$.

1733.

20. Ritibus orandi Ecclesiæ SvioGothicæ. *Mart. Lidén*, Design. Rect. Sch. Norcop. Resp. *Pet. Tillberg*, 2.

1735.

1. Quirino Præfecto Syriæ. *Magn. Edstrand*, Design. Rect. Sch. Suderc. Resp. *Cbristian. Houg*, $1\frac{1}{4}$.

2. Ufu Marthæos in arte oratoria. *Job. Sparsebuch*, Design. Eloqu. & Poës. Lect. Resp. *Jac. Kinberg*, $1\frac{1}{2}$.

1736.

3. De X Tribubus Israëlitarum, abductis per Salmanassarem. *Job. Silfverling*, Sch. Ekeshö-
ensis Rect. Resp. *Dan. Houg*, $2\frac{1}{2}$.

1737.

1737.

24. An Philosophia vera in Philosopho vitioso. *Mart. Lidén*, Design. Moral. & Hist. Lect. Resp. *And. Moselius*, $1\frac{1}{4}$. *Norcopia*.
5. Jejunio antepaschali. *Pet. Schenberg*, Design. Lect. Gymn. Linc. Resp. *Sam. Palmærus*, 1.
6. Evidentia Demonstrationum in Philosophia Morali. *Sv. Collin*, Design. Rect. Sch. Linc. Resp. *Axel. Engholm*, $1\frac{1}{4}$.

1739.

7. Specimen usus Pneumaticæ in studio Theologico. *Pet. Lagerman*, Rect. Sch. Triv. Linc. Resp. *Ol. Ekeroth*, $1\frac{1}{2}$. *d. 15-22 fotogr.*
8. Moderamine Theologo conveniente circa coercendos Hæreticos. *Job. Sparschuch*, Theol. Lect. Resp. *Magn. Nordström*, $1\frac{1}{2}$.

1740.

9. Diff. Problematica de vitio Logico Logomachia. *Magn. Bened. Elgb*, Lect. Phil. Theor. $3\frac{1}{2}$.
30. De Observationibus Meteorologicis earumque usu. *Claud. Wimmermarck*, Mathes. Lect. Resp. *And. Gab. Roswall*, $2\frac{1}{2}$.

1741.

1. Specimen Amoris Dei puri. *Claud. Giótbe*, Rect. Sch. Westervik. 1.

1744.

2. Atheniensium Ara Deo Ignoto sacra Act. XVII. 23. *Wilb. Jul. Wetterling*, Rect. Sch. Triv. Linc. $2\frac{1}{2}$.

1748.

3. Εξεργημα Critico-Historicum de Scholis Trivialibus. *Dan. Z. Torpadius*, Rect. Sch. Triv. Sudercop. 1.

4. Σπιδασμα, cognitionem Græcæ Lingvæ Φι-

λομαθεσι necessariam, breviter ostendens. *Job. Litbzenius*, Græc. Lingv. Lect. 1 $\frac{1}{4}$.

1751.

35. Theses Metallurgicæ. *Job. J. Törner*, Eloq. Poës. & Hist. Nat. Lect. def. Resp. *Jab. B. Bus*, 1.

1752.

6. Cogitationes de Mathematica in Scholis publicis institutione. *Eric. M. Walbom*, Design. Lect. Mathes. 1 $\frac{1}{4}$.

7. Theses miscellanæ. *And. Askegren*, Adjunct. Gymn. $\frac{1}{2}$.

1762.

8. Diff. exhibens periculum subsidii Græcæ Lingvæ studioso expectandi ex notione *περαξως*. *Magn. Fallerstedt*, Græc. Lingv. Lect. 1.

1763.

9. Diff. operam Præceptoris & Discipuli Græci breviter delineatura. *And. Askegren*, Design. Græc. Lect. 1.

40. Diff. sistens tentamina nonnulla, quorum ratio habeatur in informanda pube literis dicata. *Car. Laurbeck*, Design. Rect. Sch. Triv. Lincop. 1.

1768.

1. *Υπομνηματα* nonnulla circa *Μεταφρασην* Actorum Apostolorum Svecanæ. *Car. Nyrén*, pro Lectore Linguæ Græcæ, 1 $\frac{3}{4}$.

1773.

2. Tirocinia Mathematica in Gymnasiis ponenda. *Claud. Ifr. Melander*, Math. & Astronom. Lect. 1.

3. Quæstionis solutio: Utrum conducit, alumnos Scholarum omnes Græcæ Lingvæ adhibere culturam? *Car. Boræn*, Græc. Lingv. Lect. 1 $\frac{1}{2}$.

44. Diss. usum Historiarum moralem adumbrans.
Job. B. Buffer, Hist. & Mor. Lect. 1.

5. Lectione Poëtarum Latinæ Lingvæ cultori
pernecessaria. *Pet. Hultbin*, Design. Rect. Sch.
Triv. Linc. $\frac{3}{4}$.

1774.

6. Libero Civium ad Scholas publicas accessu.
Nic. Apelberg, Rect. Sch. Triv. Norcop. $\frac{1}{2}$.

7. Justo Litterarum Humaniorum Pretio. *Jac.*
Isr. Kôbler, Design. ConRect. Sch. Triv.
Linc. 1.

1775.

8. Vi verborum apud Græcos Mediorum reci-
proca. *Jac. Hultbin*, Græc. Lingv. Lect. $2\frac{1}{4}$.

9. Theses. *Sv. Meurnander*, Design. Rect. Sch.
Triv. Wadst. $\frac{1}{2}$.

1776.

50. Analysis Latinæ Orationis Periodica. *And.*
N. Grönberger, ConRect. Sch. Triv. Linc. 1.



In Schola NORCOPENSI.

1618.

1. Theses de Animæ Definitione in Genere.
Johannes Matthiæ OG. $2\frac{1}{2}$. *Holmiæ.*



SCARIS.

In Octavo.

1663.

1. De Lingva Novi Testamenti originali. *Torbern Fegreus*, Gr. Lit. Lect. Resp. *Asmund Alg. Scarino & Er. And. Omoenio*, 2. *Upsaliæ*.

1710.

2. Miraculis hodiernis. *Pet. Hesselius*, P. in *Fogelåhs & Hio*. Resp. *Jac. Schierping*, 1.

1725.

3. Theses Theolog. Mysterium S. S. Trinitatis ex V. & N. Test. in genere comprobatum exhibentes. *And. Rudberg*, Resp. *And. Laurén*, Past. *Castrens*. 1.

1726.

4. Diff. Theol. de Unione Mystica Fidelium cum Deo. *Jon. Sidrenius*, Resp. *Abrab. Hagelbeck*, *Concionat. Castrens*. 1.

1731.

5. Diff. Histor. de Statu Ecclesiæ sub Captivitate Babylonica. *Martin. A. Lidtgren*, Resp. *Pet. Abr. Brinck*, 2.

1737.

6. Disp. Theol. de Peccato, ceu morbo Spirituali, ejusque Medicina. Pro obtinendo munere Lectionis Theol. *Gabr. Wilskman*, Resp. *Job. Timberg*, *Desig. Commin. in Tådene*, 1.

1738.

7. Diff. Philolog. de Jure Regio, quod I. Sam. VIII. v. 11-17 habetur. *Olav. Vennerbom & Magn. A. Hagström*, 1½.

8. Diff. Theol. Dei in homine imaginem, præcipue contra Fanaticos, breviter delineans.

Pro

- Pro Lect. Theol. *Petr. Brodd*, Resp. *Torbern Bredberg*, Vic. Past. in Odensåker, 1.
 9. Præcipuo Societatis humanæ vinculo. *Pet. P. Davelius*, pro obtinendo munere Rectoratus in Schola Cathed. Scarenfi. Resp. *Jon. A. Landabl*, 1½.

1740.

10. Positiones ex Philosophia Naturali & Rationali. *Paul. L. Themptander*, Log. & Phys. Lect. ¼.

Sine Anno.

1. Logicarum, Meteorologicarum Positionumque Mineralogicarum Decas. *Paul. L. Themptander*, Log. & Phys. Lect. ¼.

In Quarto.

1719.

- † 2. De coena Domini Theses Philologicæ. *And. Victorinus*, Gr. Lit. Lect. ½.

1746.

- † 3. Theses Theologico-Philosophicæ, Religionis, in specie revelatæ, necessitatem; Christianæ autem veritatem, cum suis fundamentis, proponentes. Præs. *Wilb. Carol. Victorin*, Resp. *Nic. Agrell*, ½.
 † 4. Decas Thesium. *Sveno Wilskman*, Phil. Mag. & Gymn. Adj. Resp. *Job. Bilmærk* fil.

1750.

5. Thesium miscellarum, ex Theologia, Philologia S. & Philosophia depromptarum, Decades binæ. *And. Ol. Knös*, Resp. *Gust. P. Elfsten*, ½.
 6. Theses Miscellanæ ex Theologia ac Philologia Græca depromptæ. *Laur. Grandel*, Resp. *And. Wedberg*, ½.

B 4

1751.

1751.

17. Theses Mathematicæ. *Wilb. Car. Victorin*,
Resp. *Inman. Giellman*, $\frac{1}{2}$.

1755.

8. Specimen Theolog. Augustanæ Confessionis
Salutis oeconomiam contra Novaturientes
vindicans Partic. I. *And. H. Forssenius*, Philos.
Lect. $1\frac{3}{4}$.

9. Positiones Miscellanæ. *Sv. Wilskman* &
Resp. *Laur. Hwalström*, $\frac{1}{2}$.

1757.

20. Aphorismi Logici, Metaphysici ac Physici.
And. O. Knös, Design. Lect. Phil. Resp. *Nic.*
Agrell, Comminist. in Hærlunda, $\frac{3}{4}$.

1. Theses. *Laur. L. Svenonius*, Design. Eloq. &
Poës. Lect. Resp. *Job. Svenander*, V. D.
Minist. $\frac{1}{2}$.

2. Theses. *And. Boström*, Design. Mathes. Lect.
Resp. *Laur. Frigell*, $\frac{1}{2}$.

3. Theses miscellanæ. *And. G. Rhodin*, Con-
Rect. Sch. Scar. Resp. *And. Söderblom*, Theol.
Stud. $\frac{1}{2}$.

4. Theses miscellanæ. *Petr. Fogelberg*, Design.
ConRect. Sch. Cath. Scar. Resp. *And. Sö-
derblom*, V. D. Minist. $\frac{1}{2}$.

1758.

5. Positiones Theologico-Philosophicæ. *Herm.*
Moeller, Gymn. Scar. Adjunct. Resp. *Isaac.*
Hassellund, Theol. Stud. $\frac{1}{2}$.

6. Theses miscellanæ. *Jon. Tegnæus*, Design.
ConRect. Sch. Cath. Scar. Resp. *And. Teng-
blad*, Theol. Stud. $\frac{1}{2}$.

1760.

7. Theses miscellanæ. *Job. Gilberg*, Design.
Rect. Sch. Triv. Resp. *Magn. Ek*, Colleg.
Sch. Triv. $\frac{1}{2}$.

1764.

1764.

28. Decas observationum, ad principia quarundam Disciplinarum, spectans. *Paul. Conrad. Wablfelt*, Resp. *Sv. M. Rydbom*, $\frac{1}{2}$.

1766.

9. Theses miscellanæ. *Josepb. Billgren*, Resp. *Bened. Dahlenius*, $\frac{1}{2}$.

1767.

30. Theses nonnullæ ad Prænotiones Theologicas spectantes. *And. Knös*, Theol. Lect. P. & P. Wink. Resp. *Car. Norell*, $\frac{1}{2}$.

1. Theses Theologicæ ad articulum de Christo pertinentes. *And. Knös*, Theol. Lect. P. & P. Wink. Resp. *Dan. Backman*, $\frac{1}{2}$.

1768.

2. Theses miscellanæ. *Laur. Frigell*, Gymnas. Adjunct. Resp. *Laur. Alenius*, $\frac{1}{2}$.

3. Måxima vis & emphasis minimarum præpositionum *ev* & *ex*, nec non positionis abstractorum pro concretis, in rebus summi momenti, in Lingva N. T. Græca obviis, breviter annotata. *Paul. Conrad. Wablfelt*, Græc. Lingv. Lect. Resp. *Jon. Odner*, $\frac{1}{4}$.

4. Theses. *Sv. Brodd*, Log. & Phys. Lect. Resp. *Job. Winbom*, $\frac{1}{2}$.

5. Theses. Theolog. de Malo Synergismi in Conversione & Regeneratione. *And. Knös*, Prim. Th. Lect. $1\frac{1}{4}$.

1769.

6. Theses Theologicæ. *And. Bostrom*, Resp. *Eric. Afzelius*, Phil. Mag. $2\frac{3}{4}$.

7. Schediasma Theologicum, Articulorum, de Christo pro nobis & de Christo in nobis, necessariam conjunctionem, in ordine Salutis, adstruens. *And. Knös*, Theol. Doct. &

Prim. Lect. P. & P. Gôth. Resp. *Pet. J. Falck*, 1.

1770.

38. Statu quæstionis in recentissima controversia Synergistica rite observando. *And. Knôs*, Theol. Doct. & Prim. Lect. P. & P. Gôth. 1.

1771.

9. Decas Thesium Theologicarum, de statu quæstionis, in recentissima controversia Synergistica, nondum rite observato. *And Knôs*, Theol. Doct. & Prim. Lect. P. & P. Gôth. $\frac{1}{2}$.

40. Theses Theologicæ, Quietismo oppositæ. *Laur. Frigell*, $\frac{1}{2}$.

1. Theses Philosophicæ. *Sv. Brodd*, M. D. Log. & Phys. Lect. $\frac{1}{2}$.

2. Theses Miscellanæ. *Theoph. Themptander*, ConR. Sch. Triv. Scar. Resp. *Christian Jac. Scherping*, $\frac{1}{2}$.

3. Theses miscellanæ. *Nic. Swartz*, Gymn. Adjunct. Resp. *Carl Fr. Kjellerstedt*, $\frac{1}{2}$.

1773.

4. Theses Philosophicæ. *Sv. Brodd*, M. D. Log. & Phys. Lect. $\frac{1}{2}$.

5. Experientia spiritualis interpreti sacro perquam necessaria. *Nic. Swartz*, Eloq. & Poës. Lect. (pro sacris ordinibus.) 1.

1774.

6. Theses miscellanæ. *Eric. E. Afzelius*, Gymnaf. Adjunct. Resp. *Sam. Beckmark*, $\frac{1}{2}$.

1778.

7. Theses Miscellanæ. *Petr. Luth*, Gymn. Adjunct. & Biblioth. Resp. *Gabr. Job. Lokrantz*, $\frac{3}{4}$.

8. Theses Miscellanæ. *Laur. Brisman*, ConR. Sch. Triv. Resp. *Nicol. Salander*, $\frac{1}{2}$.

In Gymnasio s. Collegio Illustri
STOCKHOLMENSIS.

In Quarto.

1644.

1. Disp. Theol. quosdam articulos Fidei ut & genuinam significationem verborum quorundam, juxta textum originalem exhibens. Præf. *Carol. Litbman*, Theol. Prof. *Pet. Dieterici*, Ner. 1½. *Upsaliae*.
2. Disp. I. Theolog. de Deo uno & trino. Præf. *Car. Litbman*, Theol. Prof. Resp. *Pet. And. Frolander*, WG. 1.
3. Philosophiæ, s. artium liberalium generali constitutione Discurs. I. Præf. *Elia Unonio*, Gew. Logic. Ordin. Resp. *And. A. Poomér*, 1.
4. — Discurs. II. de Disciplinarum instrumentali-um & speculativarum constitutione in specie. Præf. *Eodem*, Resp. *Laur. Olavi Torpens*, W Goth. 1.
5. — Discurs. III. de Philosophiæ Practicæ constitutione. Præf. *Eodem*, Resp. *Jac. Georgii Planta*, Enecop. 1. (1646).

1650.

6. Περὶ τῆς ἀνθρώπου ἀδιαφθορίας. Præf. *Job. Georg. Gezelius*, Resp. *Eric. Emporagrius Jun.* *Upsaliae*.

(Dissertatio hæc pure Græca).

1655.

7. Disp. Theol. (I). Methodo *Hafenreff.* adornata, super quæstionem Quod sit Deus. Præf. *Sv. Hagelstsen*, Theol. Lect. & in Solna Past. Resp. *And. N. Strebélius*, Stockholmens. 1½.
8. — (II). super quæstionem Quid sit Deus. Præf. *Eodem*, Resp. *Job. J. Roches*, Stockholmens. 1½. (1656).

1663.

1663.

9. Sex Positiones de Peccato Originali, in specie. Præf. *Nic. Jonæ Salamus*, Th. Lect. & Past. Soln. Resp. *Abrah. J. Lanmerus*, Wex-Smol. 2½.

In Octavo.

1646.

10. Diff. qua statuitur Thulen esse Scandiam. Præf. *Eric. M. Roslagius*, Hist. & Poës. P. Resp. *Laur. Burgerus*, Upl. 1. (d. 24 Martii).

1648.

- † 1. Diff. II. de Thule, ubi Arctoi Orbis vetus Geographia ex C. Tacito & C. Plinio S. ubertim declaratur. *Eric. Malmogius* Rosl. Hist. & Poës. Prof. Resp. *And. Job. Meleman*, Norcopinga-Gotho. J. V. S. 1½.



Vid (Kongl. Hof-Predikanten *Nath. Thenstedts*) nya Informations inrättning uti
STOCKHOLM.

1770.

1. Satser, som komma at försvaras - - - under *Abv. Linds*, Transl. Reg. Ord. öfvervaro, af *Eric Tholander*, ½.

1771.

2. Satser - - - *And. Thelning*, Rect. Schoedv. - - af *Carl Ulr. Sebaldt*, ½.
3. Satser - - - *And. Zettrén* - - af *Carl Magn. Hök*, ½.
4. Satser - - - *Ol. Sam. Tempelman*, Supr. Ædilit. Reg. Secr. - - - af *Christian Ulr. König*, ½.

5.

5. Satser, som komma at försvaras - - - under
Job. Graffman, V. D. M. - - - af *Job. Fred.
Rebbinder*, Baron. $\frac{1}{2}$.
6. Satser - - - *Adolph. Sjöberg*, Ærar. Benef.
Mil. Reg. Revif. - - af *Job. Pet. Brabelén*, $\frac{1}{2}$.
- 1773.
7. Satser - - - *Pet. G. Corlin* - - af *Birger Rot-
boff*, $\frac{1}{2}$.



STRENGNESIÆ.

In Octavo.

1646.

1. NIC. BUDDÆI *Nericiensis* Gymnasma A-
rithmeticum, de computatione numerorum
integrorum, $\frac{1}{2}$.
2. — Gymnasma Arithmeticum, fractionum do-
ctrinam exhibens, $\frac{1}{2}$.
3. — Gymnasma Arithmeticum, de Computa-
tione comparata, $\frac{1}{2}$.
4. — Gymnasma Arithmeticum, quod est de
extractione radicum, $\frac{1}{2}$.
5. — Gymnasma Arithmeticum, Logisticae epi-
tomen exhibens, $\frac{1}{2}$.
6. — Gymnasma Geometricum, quod est de
magnitudine ejusque speciebus, $\frac{1}{2}$.
7. — Gymnasma Geometricum, quod est de
triangulo, ejusque planimetria, $\frac{1}{2}$.
8. — Gymnasma Geographicum, quod est de
globo terreno, $\frac{1}{2}$.
9. — Gymnasma Geographicum, distantias lo-
corum indagandi modum tradens, $\frac{1}{2}$.

10. — NIC. BUDDÆI *Nericiensis* Gymnasma Astronomicum; quod est de Globo coelesti, ejusque circulis, $\frac{1}{2}$.
1. — Gymnasma Astronomicum; de stellis, earumque asterismis, $\frac{1}{2}$.
2. — Gymnasma Astronomicum, exhibens solis & stellarum longitudinem & latitudinem, declinationem, amplitudinem ortivam & occidentiam, horam ortus & occasus, arcum diurnum & nocturnum, Azimuth & Almucantharath; nec non epitomen Sciatericæ, $\frac{1}{2}$.
1667.
3. Disp. Mathem. I. de Astronomiæ definitione, causis ejusque divisione. *Job. Lindbergius*, Mathem. Lect. $\frac{1}{2}$.
4. — II. de Sphæræ constitutione secundum ejus axes, polos atque orbes. *Idem*, 1.
5. — III. de Circulis Sphæræ coelestis, tam in genere, quam in specie. *Idem*, $1\frac{1}{2}$. (1668).
6. — IV. de Zonis coelestibus ac terrestribus earumque adjunctis, nec non circulis minus principalioribus. *Idem*, $1\frac{1}{2}$.
7. — V. de Planetis s. stellis erraticis in genere & fixis in specie. *Idem*, 2. (1669).
1669.
8. De Prosopolepsia Positiones Philosophicæ. *Job. O. Lundius*, $1\frac{1}{4}$.
1671.
9. Libertate hominis in actionibus civilibus. *Edvard. N. Razelius*, 1.
1672.
20. Motu locali. *Pet. L. Nycander*, 1.
1675.
1. Lingva Authentica Novi Testamenti. *Laur. Hesselius*, Def. Gr. L. Lect. $1\frac{1}{2}$. *Hart Schmidt!*
1676.

1676.

22. Diff. Theol. continens fidei nostræ Articulum de Christo Θεολογικῶν. *Georg. P. Silnæus*, Theol. Lect. 1½.

1679.

3. Lingvarum Græcæ & Latinæ utilitate. *Pet. Dyring*, 1¼.

4. Theorematum miscellaneorum Decas. *Ol. E. Rosendalius*, Eloq. Lect. *And. Bergius*, Ny-copensis, A. f. 1½.

1685.

5. Spiritu corporis humani. *Job. Jublbeck*, 2¾.

1688.

6. Temperantia. *Nic. Aalgreen*, 1¾.

7. Collegio Pacato & Conclusionibus quibusdam Poëticis. *Er. Humbla*, 2.

1689.

8. Dissertatiuncula de dubitatione studiis physicis a quibusdam præmitti solita & Positiones aliquot de Principiis rerum naturalium. *Joan. Lechander* (sub ingressum ad Lectionem Physices & Logices), 2.

9. Theoremata nonnulla, ex amplissimo agro Philosophico tenui pollice deprompta. *Christoph. Moræus*, 1.

1690.

30. Meletemation exhibens ιστορημενα quædam de Hellenistis. *Josepb. Thun*, 1½.

1. *Ενεαδεκαετηνης* s. Cyclus Lunæ, cum aphorismis quibusdam miscellaneis. *Dan. Lidius* (sub muneris ingressum ad Lectionem Mathesios), 1. *Holmiæ*.

1692.

2. Requisitis nonnullis Præceptoris & Discipuli. *Berger. Flosundius*, 1. *Holmiæ*.

1693.

1693.
33. Spiritu Poëtico. *Dan. Gadd*, 2.
1695.
4. Proportionibus in justitia distributiva & commutativa servandis. *Job. Ström*, 1.
 5. Draconibus. *And. Bolinus*, Ner. 1½.
1697.
6. Gymnasiis veterum Græcorum. *Ingemund. Bröms*, 1.
1698.
 7. Perspicuitate Styli. *Car. Enbörning*, ½.
1701.
8. Ufu & præstantia contemplationis Naturæ. *Job. Törneros*, 1. *Hart Laurén!*
1702.
 9. *Teias* Positionum Theologicarum, ex Locis Theologicis Hafnenferri, de Creatione & Providentia Divina. *Dan. Trautzel*, Theol. Lect. ½.
40. Axiomata Theologica eorumque antithesis de Scriptura Sacra. *Dan. Trautzel*, Theol. Lect. 1.
1. Positiones nonnullæ ex publicis lectionibus collecta. *Job. Ström*, Mathes. Lect. ½.
1703.
2. Diff. ex occasione præceptorum, quæ in aureo Plutarchi, *περι παιδων αγωγης*, libello occurrunt. *Job. Broling*, 1. *Hart Laurén!*
 3. Angelologia Sacra. *Dan. Trautzel*, Theol. Lect. 1¼.
 4. Theses brevissimæ de qualitatibus. *Job. Törneros*, ½.
 5. Theses brevissimæ. *Car. Enbörning*, Eloq. & Poës. Lect. ½.

46. In Divinam Concionem Christi, in monte habitam, & Matth. V. VI. & VII. Lucæque VI. descriptam, Annotationes Philologico-Theolog. *Joseph. Thun*, Th. L. p. 1-16.
- 7.—Continuat. p. 17-24. (1704).
- 8.—Continuat. p. 41-56. (1705).
- 9.—Continuat. p. 57-72. (1706).
- 50.—p. 73-88. (1707).
- 1.—p. 89-104. (1708).
- 2.—p. 105-120. (1711).

1704.

3. Positiones Philosophicæ. *Job. Ström*, Mathes. Lect. $\frac{1}{2}$. (d. 2 Apr.)
4. Theses philosophicæ. *Job. Törneros*, Log. & Phys. Lect. $\frac{1}{2}$.
5. Positiones Philosophicæ. *Job. Ström*, Mathes. Lect. $\frac{1}{2}$. (d. 5 Nov.)
6. Positiones. *Car. Enbörning*, Eloq. & Poës. Lect. $\frac{1}{2}$. prid. Calend. Maji.
7. Positiones. *Car. Enbörning*, Eloq. & Poës. Lect. $\frac{1}{2}$. (d. 19 Nov.)
8. Positiones Physicæ. *Job. Törneros*, Log. & Phys. Lect. $\frac{1}{2}$.
9. Positiones ex lectionibus publicis erutæ. *Job. Broling*, Gr. L. L. $\frac{1}{2}$.
60. Natura & constitutione Theologiæ Revelatæ. *Dan. Trautzel*, Th. Lect. $\frac{3}{4}$.

1705.

1. Theses Philosophicæ, ex lectionibus publicis erutæ. *Job. Ström*, Mathes. Lect. $\frac{1}{2}$.
2. De Deo trinuno *ισοογυμνασια*. *Dan. Trautzel*, Th. L. 1. *Härt skuren!*
3. Theses philosophicæ nonnullæ. *Job. Törneros*, Log. & Phys. L. $\frac{1}{2}$.

64. Immortalitate animæ. *Dan. Trautzel*, Th. Lect. $1\frac{1}{4}$.
5. Puritate Latini sermonis. *And. Dablbohm*, p. 1 - 16.
6. — de Puritate constructionum, quam delectus Epithetorum præstat. p. 25 - 32. (1707.
1706.
7. Ὑπομνηματα brevissima ad locum Act. VI. de Diaconis seu mensarum ministris. *Job. Broling*, Gr. L. L. $\frac{1}{2}$.
8. Theses Historico-Chronologicae. *Job. Sundelius*, Hist. & Eth. Lect. $\frac{1}{2}$.
9. Aphorismi aliquot Philosophici. *Job. Törneros*, Log. & Phys. Lect. $\frac{1}{2}$.
70. Disp. Prooemialis in Disciplinas mathematicas de utilitate ac præstantia earundem. *Gust. Otto Bilberg*, 1.
1. Disp. Politica, ex lectionibus publicis eruta. *Job. Broling*, Græc. Ling. Lect. $\frac{1}{2}$.
1707.
2. Mathematicum loco & abstractione. *Gust. Otto Bilberg*, 1.
3. Animæ humanæ propagatione. *Dan. Trautzel*, Th. L. 1.
1708.
4. Theses Physicæ nonnullæ. *Job. Törneros*, Log. & Phys. L. $\frac{1}{2}$.
5. Dissertationis publicæ specimen (in Act. XVII. 18). *Job. Broling*, Gr. Ling. Lect. $\frac{1}{2}$.
1709.
6. Mathematicum natura & divisione. *Gust. Otto Bilberg*, Mathem. Lect. 1.
7. Homine in imagine Dei secundum similitudinem Ejus facto, ex Gen. I. 26. 27. P. I. *Dan. Trautzel*, $1\frac{1}{2}$.

1711.

78. Sycophanta Atticus. *Job. Broling*, Gr. L. Lector, $\frac{3}{4}$.

In Quarto.

1630.

9. Disp. extraordinaria de Statu Ecclesiastico s. Ministerio Sacro Theoremata quædam, una cum brevi eorundem declaratione exhibens (Ad dies Decemb. 3 & 4 disquisitioni sub-jicit). *Georg. H. Wintrosius*, Streng. Coll. Astron. & Geograph. Prof. Resp. *And. Torstani* Wermillando, 2.

1634.

80. Theoremata ex variis Philosophiæ partibus deprompta. Præf. *Georg. H. Wintrosius*, Mathem. Prof. *Pet. Olai* Wibyens, $1\frac{1}{2}$.

1. Peccato in genere & originali atque actuali in specie. *Nic. O. Walingius*, Mathem. P. Resp. *Job. Isr. Westbius*, in Sch. Infer. Colleg. Suprem. 3.

1641.

2. Disp. Theol. I. de S. S. Theologiæ natura & constitutione. *Nic. O. Walingius*, Theol. Lect. Resp. *And. Helgonis*, *Wasbogius*, $2\frac{1}{2}$.

1644.

3. Disp. constitutionem Politicæ generatim exhibens. *Pet. P. Grubb*, Design. Eloq. Lect. Resp. *Ol. Achatii Walinius*, 3.

1645.

4. Confessio fidei de Sacra Scriptura errorumque rejectio. *Pet. Dieterici* (Arenbeckius), Ling. Orient. Lect. Extraord. 2.

1646.

5. Positiones de regimine Religionis in rebusp.

C 2

f.

f. Statu Ecclesiæ in genere. *And. Laurentii*,
Neric-Edzberg. 1.

1647.

86. De Deo essentia Uno & personis Trino.
Pet. Arenbeckius, Græc. & Lingvar. Orient.
Lect. Resp. *Jon. Er. Billovius*, 2½.

1648.

7. Specimen conciliationis Lingvarum, ex na-
tivis earundem proprietatibus, in textus ali-
quot sacros, ad veram & convenientem lin-
guæ Svecicæ versionem diductum, & censu-
ræ literatorum exhibitum a *Pet. Arenbe-
cbio*, Græc. & Ling. Orient. Lect. 3.

(Rara hæc dissertatio; cfr. *Lönbom* Utk. til
Hist. om Sv. Bibelöfv. p. 77).

8. Disp. exhibens Sanæ Philosophiæ necessita-
tem, & usum eximium in S. Theologia &
cæteris facultatibus. *Laur. Olai* Widbyensis,
Illustriff. Dn. Gustavi Horn ante hæc Eccle-
siast. Aulicus. Resp. *And. Svenonis* Örebro-
ens. 1½.

1649.

9. Natura Philosophiæ. *And. Arvidi* Stregnen-
sis, Resp. *Job. O. Vegvelius*, 2.

1651.

90. Disp. Theol. exhibens Articulum de Ange-
lis. *And. Thorinus*, Mathemat. Ordin. Resp.
And. Petri Billingsius, 3.

1652.

1. Mathesi in genere. *And. A. Malmenius*, Sud.
Resp. *Ol. A. Bergius*, Sud. 1.

1657.

2. Decas Theorematum Philosophicorum. *Job.*
A. Netzelius, Sud. Resp. *Ol. L. Mavelius*, Sud. 1½.

1665.

1665.

93. Disp. brevis Rhetorices naturam & constitutionem rudi penicillo adumbrans. *Job. A. Netzelius*, Math. Lect. Resp. *Jon. Laur. Rundelius*, 1.
4. Disp. Politica de Regno antiquissima rerum-publ. forma, ex occasione verborum Justinii Lib. I. cap. 1. v. 1. 2. *Abrab. L. Sundius*, Resp. *Ol. Helfingus*, 2½.
5. De Philosophia ejusque utilitate. *Bened. Ekaeus*, Ner. 1½. *Holmiæ*.

1666.

6. Mathesi in Genere. *Job. Lindbergius*, ante hac Scholæ Strengn. Rect. Resp. *Evard. A. Razelius*, Nycop-Sud. 1½.

1667.

7. Diff. naturam Philosophiæ in genere succincte exponens (sub muneris ingressum ad Græcæ L. Lectionem). *Job. Fraxenius*, Resp. *Job. P. Nordenius*, 1½.

1669.

8. Philosophia in genere. *Georg. P. Silnæus*, Def. Græc. L. Lect. Resp. *Berger. Eek*, Sud. 1½.
9. Veritas, quatenus virtutibus ethicis adnumeratur, delineata. *Job. A. Julinus*, Resp. *Pet. Z. Stuthæus*, 1¼.

Sine Anno 16).

100. Peccato in Spiritum Sanctum (circa ingressum muneris in Theol. facultate obeundi). *Job. Netzelius*, Resp. *Berger. Jonæ Eek*, Sud. 1½.
1. Virtute morali in genere (circa ingressum ad munus docendi, in Reg. Gymn. Streng. publicum). *Job. O. Lwth*, Sud. Resp. *Ifac. L. Dilnæus*, 5½.

1672.

2. Lumine naturæ, quatenus notitiam Dei in-

- fitam vel connatam spectat. *Jon. Georgii Rivelius*, Sud. Resp. *Joh. Lucae Gadd*, Sud. 1 $\frac{1}{2}$.
1673.
103. Ignorantia. *Laur. E. Rabm*, Resp. *Gust. A. Elingius*, 2 $\frac{1}{2}$.
4. De Igni. *Ol. E. Rosendalius*, Resp. *Joh. P. Strengnelius*, 1 $\frac{3}{4}$.
1675.
- † 5. Disp. Gæodetica de dimensione Longitudinum. *Jonas P. Ljung*, Design. Mathem. Lect. Resp. *Nicol. R. Crucelio*, 1.
1677.
6. Sacra Dn. N. Jesu Christi Coena. *Arvid. Vincke*, Theol. Lect. Resp. *Ol. Moberg*, 2 $\frac{1}{2}$.
1680.
7. Discursus Chorographicus de Terris Hyperboreis seu polo arctico vicinis; ex C. Julii Solini Polyhist. Cap. XXI. *Jon. Grimsteen*, Resp. *And. Bolinus*, 2. c. Tab.
8. Berniclas seu Anseres Scoticos communiter sic dictos, brevi dissertatione Historico-Physica, cum subjunctis Corollariis Philosophicis, sub muneris ingressum publice docendi disquisitioni exponit *Daniel Trautzel*, Nycop. Resp. *Pet. Raam*, Nycop. 1 $\frac{3}{4}$.
1694.
9. Positionum Evangelicarum Decas, ex lectionibus publicis eruta. *Joseph. Thun*, Th. Lect. 1. (d. 19 Octob.)
1701.
110. Positiones nonnullæ e publicis Lectionibus erutæ. *Joh. Ström*, Mathes. Lect. $\frac{1}{2}$. (d. IV Non. Novemb).

- III. Positionum miscellanearum Sylloge. *Ingemund. Bröms*, Gr. L. Lect. 1. (d. 9 Novemb.)
2. Positiones. *Car. Enbörning*, Eloq. & Poës. Lect. $\frac{1}{2}$. (d. 23 Nov.)
3. Fasciculus positionum philosophicarum. *Job. Törneros*, Log. & Phys. Lect. $\frac{1}{2}$. (d. 7 Dec.)

1702.

4. Positionum Evangelicarum *Oydoas*, e lectionibus publicis eruta. *Josepb. Thun*, Th Lect. 1. (d. 29 Mart.)
5. Positiones Philosophicæ. *Job. Ström*, Mathes. Lect. $\frac{1}{2}$. (d. 10 Maji.)
6. Positionum Philologicarum Sylloge. *Ingemund. Bröms*, Gr. L. Lect. 1 $\frac{3}{4}$. (d. 21 Maji.)
7. Aphorismi Philosophici ex Aristotele passim collectæ. *Job. Sundelius*, Hist. & Eth. Lect. 1 $\frac{1}{2}$. (d. 24 Maji.)
8. Hypomnemata quædam ad exercitationes Styli. *Car. Enbörning*, Eloq. & Poës. Lect. 1 $\frac{3}{4}$. (d. 7 Junii.)
9. Theses Philosophicæ nonnullæ. *Job. Törneros*, Log. & Phys. Lect. $\frac{3}{4}$. (d. 18 Oct.)
120. Positiones aliquot Evangelicæ, ex lectionibus publicis erutæ. *Josepb. Thun*, Theol. Lect. $\frac{3}{4}$. (d. 8 Nov.)
1. Positionum Philologicarum sylloge. *Ingemund. Bröms*, Gr. Ling. Lect. 1 $\frac{3}{4}$. (d. 17 Dec)
2. Exercitium Historicum, lucubratione præliminari ad IV. Monarchias adumbratum. *Job. Sundelius*, Hist. & Eth. Lect. 2. (d. 12. Dec.)
3. Supputatio Chronologica in I. Monarchiam, cum adjuncta collatione, calculationeque Historiæ Ecclesiasticæ, ad ductum Theatri Historici CHRISTIANI MATTHIÆ. *Idem*, 3. (1705).

124. Supputatio Chronologica in II. Monarchiam, cum adjuncta collatione calculationeque Historiæ Miscellanæ ad ductum Theatri &c. *Idem*, 2½. (1707).

5. — in III. Monarchiam. *Idem*, 5. (1708).

6. — in IV. Monarchiam cum adjuncta collatione calculationeque Æræ Christianæ ad ductum &c. *Idem*, 1¼. (1709).

1703.

7. Positiones. *Car. Enbörning*, Eloq. & Poës. Lect. ¾. (d. 7 Mart.)

8. Positiones aliquot Philosophicæ. *Job. Törneros*, Log. & Phys. Lect. ¾. (d. 20 Mart.)

9. Analec̄ta quædam Evangelica, ex publicis lectionibus repetita. *Joseph. Thun*, Theol. Lect. 1¼. (d. 25 Apr.) *Titelbl. defekt*

130. Positiones Philosophicæ. *Job. Ström*, Mathef. Lect. ¾. (d. 30 Maji.)

1704.

1. Theses Historicæ, ex monumentis urbis Romæ erutæ. *Job. Sundelius*, Hist. & Eth. L. 1. (d. 13 Apr.)

1747.

2. Regulæ præcipuæ Hermeneuticæ Sacræ, quibus verus Spiritus Sancti sensus sedis classicæ Prov. VIII. de Sapientia Dei hypostatica eruitur ac sistitur. *Eric. Humbla*, Theol. Lect. 1.

1752.

3. Theses Theologicæ. *Dan. Stenius*, Theol. Lect. 1.

1753.

4. Theses nonnullæ Philosophicæ. *Dan. Lundmark*, 1½.

1755.

1755.
 135. Quædam Juris Naturalis affectiones. *Job. Melander*, Mor. & Hist. Lect. $\frac{1}{2}$.
1759.
 6. Theses mathematicæ. *Eric. Mose*, $\frac{1}{2}$. (d. 27 Octob.)
1760.
 7. Theses Philosophicæ. *Gust. Adolph. Bröms*, $\frac{1}{2}$. (d. 10 Maji.)
1762.
 8. Theses Logico-Physicæ. *Eric. Eklund*, $\frac{1}{2}$. (d. 17 Apr.)
1764.
 9. Theses Philologicæ. *Car. Gust. Barkman*, Eloq. & Poës. Lect. $\frac{1}{2}$. (d. 21 Nov.)
1765.
 140. Theses nonnullæ. *Eric. Schöldberg*, Rect. Sch. Triv. Nycop. $\frac{1}{2}$. (d. 2 Nov.)
1766.
 1. Theses mathematicæ. *Frid. Åbrberg*, $\frac{1}{2}$. (d. 25 Mart.)
 2. Theses. *And. Lundmark*, Rect. Sch. Triv. Oreb. $\frac{1}{2}$. (d. 10 Maji.)
 3. Theses morales. *Job. J. Wallin*, $\frac{1}{2}$. (d. 26 Maji.)
 4. Theses Philologicæ. *Job. J. Kempe*, $\frac{1}{2}$. (d. 31 Oct.)
1767.
 5. Theses Theologico-Exegeticæ. *Gust. Adolph. Liljestråle*, Theol. Lect. $\frac{1}{2}$. (d. 5 Dec.)
1768.
 6. Theses. *And. Ullenius*, Rect. Sch. Streng. $\frac{1}{2}$. (d. 30 Maji.)
 7. Theses Philosophicæ. *Stephan. Insulin*, Phys. & Log. Lect. $\frac{1}{2}$. (d. 5 Nov.)

148. Theses Historico-morales, e lectionibus publicis excerptæ. *Job. J. Wallin*, Mor. & Hist. Lect. $\frac{1}{2}$. (d. 19 Nov.)

1769.

9. Theses miscellaneæ. *Nic. Aurelius*, Con-
Rect. Sch. Cath. Streng. $\frac{1}{2}$. (d. 22 Martii)
150. Theses Philosophicæ. *Stephan. Insulin*, Physf. & Log. Lect. $\frac{1}{2}$. (d. 22 Apr.)
1. Theses Historico-morales, e lectionibus publicis excerptæ. *Job. J. Wallin*, Mor. & Hist. Lect. $\frac{1}{2}$. (d. 6 Maji.)
2. Theses Philosophicæ. *Stephan. Insulin*, Physf. & Log. Lect. $\frac{1}{2}$. (d. 18. Nov.)
3. Theses Historico-Morales, e lectionibus publicis excerptæ. *Job. J. Wallin*, Mor. & Hist. Lect. $\frac{1}{2}$. (d. 2 Dec.)

1770.

4. Theses Philosophicæ. *Stephan. Insulin*, Physf. & Log. Lect. $\frac{1}{2}$. (d. 12 Maji.)
5. Theses Historico-Morales, e lectionibus publicis excerptæ. *Job. J. Wallin*, Mor. & Hist. Lect. $\frac{1}{2}$. (d. 19 Maji.)
6. Exercitationes Philologicæ. *Gust. A. Lilje-
stråle*, Th. L. $\frac{1}{2}$. (d. 26 Maji.)
7. Theses Philosophicæ. *Steph. Insulin*, Physf. & Log. L. $\frac{1}{2}$. (d. 10 Nov.)
8. Theses Historicæ, e lectionibus publicis excerptæ. *Job. J. Wallin*, Mor. & Hist. Lect. $\frac{1}{2}$. (d. 24 Nov.)

1771.

9. Theses Philosophicæ. *Steph. Insulin*, Physf. & Log. Lect. $\frac{1}{2}$. (d. 20 Apr.)
160. Theses Morales, e lectionibus publicis excerptæ. *Job. J. Wallin*, Mor. & Hist. Lect. $\frac{1}{2}$. (d. 4 Maji.)

161. Exercitationes Philologicae. *Gust. A. Lilje-
stråle*, Th. Lect. $\frac{1}{2}$. (d. 3 Jun.)

2. Theses Philosophicae. *Steph. Insulin*, Phys.
& Log. Lect. $\frac{1}{2}$. (d. 16 Nov.)

3. Theses Historicae, e lectionibus publicis ex-
cerptae. *Job. J. Wallin*, Mor. & Hist. Lect.
 $\frac{1}{2}$. (d. 23 Nov.)

1772.

4. Theses Philosophicae. *Steph. Insulin*, Phys.
& Log. Lect. $\frac{1}{2}$. (d. 2 Maji.)

5. Theses Morales e Lectr. Publ. excerptae.
Job. J. Wallin, Mor. & Hist. L. $\frac{1}{2}$. (d. 9
Maji.)

6. Exercitationes Philologicae. *Gust. A. Lilje-
stråle*, Th. Lect. $\frac{1}{2}$. (d. 16 Maji.)

7. Theses Philologicae. *Eric. Lidius*, $\frac{1}{2}$. (d. 14
Nov.)

8. Theses Philosophicae. *Steph. Insulin*, Phys.
& Log. L. $\frac{1}{2}$. (d. 21 Nov.)

9. Theses Historicae, e lectionibus publicis ex-
cerptae. *Job. J. Wallin*, Mor. & Hist. Lect.
 $\frac{1}{2}$. (d. 28 Nov.)

1773.

170. Theses Philosophicae. *Steph. Insulin*, Phys.
& Log. L. $\frac{1}{2}$. (d. 3 Apr.)

1. Theses Morales, e Lectr. Publ. excerptae.
Job. J. Wallin, Mor. & Hist. L. $\frac{1}{2}$. (d. 1
Maji.)

2. Theses nonnullae. *Laur. Hedmark* (pro mu-
nere ConRectoris), $\frac{1}{2}$. (d. 20 Nov.)

3. Theses Historicae, e Lectr. Publ. excerptae.
Job. J. Wallin, Mor. & Hist. Lect. $\frac{1}{2}$. (d.
27 Nov.)

1774.

4. Theses Philologicae. *Dan. M. Algren*, $\frac{1}{2}$.
(d. 26 Mart.)

175.

175. Theses Philologico-Theologicæ. *Car. G. Barkman*, Gr. L. L. $\frac{1}{2}$. (d. 14 Maji.)

6. Theses Philosophicæ. *Steph. Insulin*, Physf. & Log. L. $\frac{1}{2}$. (d. 28 Maji.)

7. Theses Morales, e Lectt. Publ. excerptæ. *Job. J. Wallin*, Mor. & Hist. Lect. $\frac{1}{2}$. (d. 26 Nov.)

1775.

8. Theses nonnullæ. *Pet. Widell*, $\frac{1}{2}$. (d. 8 Apr.)

9. Theses Philosophicæ. *Steph. Insulin*, Physf. & Log. L. $\frac{1}{2}$. (d. 29 Apr.)

180. Theses Historicæ, e lectionibus publicis excerptæ. *Job. J. Wallin*, Mor. & Hist. L. $\frac{1}{2}$. (d. 6 Maji.)

1. Theses Critico-Exegeticæ. *Car. Gust. Barkman*, Def. Theol. Lect. $\frac{1}{2}$. (d. 20 Maji.)

2. Theses Philosophicæ. *Steph. Insulin*, Physf. & Log. Lect. $\frac{1}{2}$. (d. 4 Nov.)

3. Theses nonnullæ. *Gerhard. Reinb. Høijer*, $\frac{1}{2}$. (d. 11 Nov.)

4. Theses morales, e Lectt. Publ. excerptæ. *Job. J. Wallin*, Mor. & Hist. L. $\frac{1}{2}$. (d. 18 Nov.)

1776.

5. Theses Philosoph. *Steph. Insulin*, Physf. & Log. Lect. $\frac{1}{2}$. (d. 13 Apr.)

6. Theses Historicæ, e Lectt. Publ. excerptæ. *Job. J. Wallin*, Mor. & Hist. L. $\frac{1}{2}$. (d. 27 Apr.)

7. Theses Critico-Exegeticæ. *Carol. G. Barkman*, Th. Lect. $\frac{1}{2}$. (d. 18 Maji.)

8. Theses Philosophicæ. *Steph. Insulin*, Physf. & Log. Lect. $\frac{1}{2}$. (d. 23 Nov.)

9. Theses Morales, e Lectt. Publ. excerptæ. *Job. J. Wallin*, Mor. & Hist. L. $\frac{1}{2}$. (d. 30 Nov.)

1777.

1777.

190. Theses Philosophicæ. *Steph. Insulin*, Physf. & Log. Lect. $\frac{1}{2}$. (d. 26 Apr.)
1. Theses Historicæ, ex Lectionibus Publ. excerptæ. *Job. J. Wallin*, Mor. & Hist. L. $\frac{1}{2}$. (d. 14 Maji.)
 2. Theses Philologico-Theologicæ. *Carol. G. Barkman*, Th. Lect. $\frac{1}{2}$. (d. 7 Jun.)
 3. Theses Philosophicæ. *Steph. Insulin*, Physf. & Log. Lect. $\frac{1}{2}$. (d. 22 Nov.)
 4. Theses Morales e Lectionibus publicis excerptæ. *Job. J. Wallin*, Mor. & Hist. Lect. $\frac{1}{2}$. (d. 29 Nov.)

1778.

5. Theses Philosophicæ. *Steph. Insulin*, Ph. & Log. L. $\frac{1}{2}$. (d. 16 Maji.)
6. Theses Philologico-Theologicæ. *Carol. G. Barkman*, Th. L. $\frac{1}{2}$. (d. 23 Maji.)
7. Theses Historicæ, e Lectionibus publicis excerptæ. *Job. J. Wallin*, Mor. & Hist. L. $\frac{1}{2}$. (d. 30 Maji.)
8. Theses Philosophicæ. *Steph. Insulin*, Physf. & Log. Lect. $\frac{1}{2}$. (d. 28 Nov.)
9. Theses Historicæ e Lectionibus publicis excerptæ. *Job. J. Wallin*, Mor. & Hist. Lect. $\frac{1}{2}$. (d. 5 Dec.)

1779.

200. Theses Philosophicæ. *Steph. Insulin*, Physf. & Log. L. $\frac{1}{2}$. (d. 8 Maji.)
1. Theses Morales, e lectionibus publicis excerptæ. *Job. J. Wallin*, Mor. & Hist. Lect. $\frac{1}{2}$. (d. 15 Maji.)
 2. Theses Philologico-Theologicæ. *Carol. G. Barkman*, Th. Lect. $\frac{1}{2}$. (d. 29 Maji.)

203. Theses Philosophicæ. *Steph. Insulix*, Physf. & Log. Lect. $\frac{1}{2}$. (d. 20 Nov.)
4. Prænotiones Geometricæ nonnullæ. *Sven. Gabr. Hedin*, Math. Lect. $\frac{1}{2}$. (d. 27 Nov.)



In Gymnasio WEXIONENSI.

In Octavo.

1676.

1. Heptas genuina Morborum Remediorumque Familix. *Job. Colliander*, Resp. *Erland. P. Alsonius*, $1\frac{1}{2}$. *Aboæ*.

In Quarto.

1672.

2. Diff. ex occasione verborum quæ leguntur apud Tacitum Annal. XV. 44. de Calumniis gentilium adversus Christianos, earundemque occasionibus, & ex iis horrendis persecutionibus. *Gab. Lundebergius*, Resp. *P. M. Movallius*, $3\frac{1}{2}$. *Londini Scanorum*.

1768.

3. Theses Theologicæ. *Job. Almquist*, ConR. Sch. & Past. Eccles. Castell. Junec. Resp. *Sam. OEdman*, 1.

1775.

4. Theses Miscellanæ. *Daniel Stocke*, Resp. *Adam. Laur. Stålbammar*, Nobil. $\frac{1}{2}$.

5. Theses Miscellanæ. *Jonas Liliander*, Resp. *Sven. Ingemar. Ljungb*, $\frac{1}{2}$.
6. Theses Miscellanæ. *Christmannus Dahlstedt*, Resp. *Job. Engstrand*, $\frac{1}{2}$.
7. Theses Miscellanæ. *Magn. Bolmeer*, Collega Sch. Junecop. Inf. Resp. *Pet. Lund*, $\frac{1}{2}$.
1776.
8. Theses Miscellanæ. *Job. Dav. Rogberg*, Resp. *Sam. Hjelmervus*, $\frac{1}{2}$.
9. Theses Miscellanæ. *Sam. Heurlin*, in Acad. Carol. Philos. Adj. Ord. Resp. *Car. Gabr. Svahn*, $\frac{1}{2}$.
1777.
10. Theses Miscellanæ. *Job. Koræn*, Doc. & Notar. in Facult. Jurid. ad Acad. Carol. Resp. *Georg. Wilb. Ablander*, $\frac{1}{2}$.



In Gymnasio WIBURGENSI.

In Octavo.

1699.

- i. Disp. introductoria ad Professionem Theologicam, de Prædestinatione ad vitam æternam. *Matthias Martinus*, Resp. *Gust. Nebrman*, Studios. Ab. 2 $\frac{1}{2}$.





INDEX.

A algreen, <i>Nic.</i>	31	Benedicti, <i>vid. Arbogensis.</i>	
Afzelius, <i>Eric E.</i>	25, 26	Bennich, <i>Joh. Gust.</i>	13
Agrell, <i>Nic.</i>	23, 24	Benzelius, <i>Joh. Jac. f.</i>	13
Ahlander, <i>Georg. Vilh.</i>	47	Berchenfis, <i>Videch. Joh.</i>	4
Akern, <i>von, Jacob.</i>	15	Berger, <i>Birg. A.</i>	13
Alenius, <i>Laur.</i>	25	Bergius, <i>Andr.</i>	31
Algren, <i>Dan. M.</i>	43	<i>Ol. A.</i>	36
Almquist, <i>Er. F.</i>	11	Betulius, <i>And. F.</i>	6
<i>Job.</i>	46	Bilberg, <i>Gust. Otto</i>	34
Alsbeckius, <i>Matt. A.</i>	4	Bilmarck, <i>Joh.</i>	23
Alsenius, <i>Erl. P.</i>	46	Billgren, <i>Jos.</i>	25
Anagrius, <i>Fredr.</i>	9	Billingsius, <i>Andr. P.</i>	36
Ancherström, <i>Cl. Tornsohn</i>	12	Billovius, <i>Jon. Er.</i>	36
Andreae, <i>Eric</i>	3	Blackstadius, <i>Laur. N.</i>	3
Appelberg, <i>Nic.</i>	21	Boëthius, <i>Jac.</i>	9
Arbogensis, <i>Joh. P.</i>	5	Boetius, <i>Jac. D.</i>	8, 10
<i>Sim. Ben.</i>	3, 4, 5	Bolinus, <i>Andr.</i>	32, 38
Arenbeckius, <i>Petr. Diet.</i>	35, 36	Bolméer, <i>Magn.</i>	47
Arrhusiander, <i>And. P.</i>	6, 7	Boræn, <i>Car.</i>	20
Arvidson, <i>Jac.</i>	12, 13	Borænius, <i>Magn.</i>	17, 18
Aschanius, <i>Petr. G. F. f.</i>	18	Borelius, <i>Andr.</i>	13
Askegren, <i>Andr.</i>	20	Borg, <i>Sivard.</i>	14
Aurelius, <i>Nic.</i>	42	Boström, <i>Andr.</i>	12, 24, 25
Austrelius, <i>Andr.</i>	12	Bothniersfis, <i>Joh. L.</i>	4
B aazius, <i>Joan.</i>	16	Brahelén, <i>Joh. P.</i>	29
Backman, <i>Dan.</i>	25	Bredberg, <i>Torb.</i>	23
Bäckström, <i>Laur.</i>	9	Brinck, <i>Pet. Abr.</i>	22
Barchius, <i>Gust. G.</i>	6	Brisman, <i>Laur.</i>	26
<i>Laur.</i>	10	Brodd, <i>Petr.</i>	23
<i>Sam. Th.</i>	6	<i>Sven.</i>	25, 26
Barfodius, <i>Joach. Fr.</i>	12	Brolin, <i>Jon.</i>	17
Barkman, <i>Car. G.</i>	41, 44, 45	Broling, <i>Joh.</i>	32, 33, 34, 35
Beckmarck, <i>Sam.</i>	26	Brotander, <i>Laur.</i>	13
DISP. GYMNASI,	D	Bruhn	

Bruhn, Ol.	14	Elingius, Gust. A.	38
Brunnerus, Georg. J.	11	Emporagrius, Er.	27
Bröms, Gust. Ad.	41	Enander, Nic. S. f.	16
Ingem.	32, 39	Enelius, Dan.	18
Buddæus, Nic. Nericiensf.	29, 30	Engholm, Axel	19
Burgerus, Laur.	28	Engstrand, Job.	47
Buffer, Fab. B.	20, 21	Enhörning, Car.	32, 33, 39
C alzenius, Ol.	8		
Canuti, Laur.	6	F abelius, Job.	12
Carlbaum, Andr.	9	Falck, Petr. J.	26
Cervinus, Petr. L.	15	Falchensten, Gabr.	13
Christiernin, Petrus	8	Fallerstedt, Magn. M.	20
Christophori, Christiern.	16	Fegreus, Torb.	22
Olaus	5	Fernander, Is. J.	7
Collegium Pietatis	4	Florander, Job.	12
Collander, Job.	46	Job. H.	15
Collin, Sv.	17, 19	Flofundius, Berg.	31
Columbus, Jon.	4	Fogelberg, Petr.	24
Jon Sv.	3	Folkernius, Laur. Jo.	7
Corlin, Petr. G.	29	Forsselius, Joan.	12
Cronelius, Nic. R.	38	Forssenius, Andr. H.	24
D alhemius, Dan.	16	Fraxenius, Job.	37
Dahlbom, Andr.	34	Frigell, Laur.	24, 25, 26
Dahlenius, Ben.	25	Frolander, Petr. A.	27
Dahlstedt, Christman.	47	Frunck, Christ.	9
Dalecarlus, Petr. O.	4	G add, Dan.	32
Darelius, Petr. P.	23	Job. Luca	38
Dieterici, Petr.	27, 35	Gangius, And. E.	7
Dilnæus, Is. L.	37	Petr.	8
Dryander, Jon. C.	14	Gezelius, Job. G.	27
Duræus, Er.	18	Giellman, Imm.	24
Dyring, Petr.	31	Gillberg, Job.	24
E dstrand, Magn.	18	Giringius, Er. N.	7
Eek, Berg. Jonæ	37	Giöthe, Claud.	19
Ek, Magn.	24	Godenius, Sam.	9
Ekæus, Bened.	37	Gothernius, Job.	13, 14
Ekeroth, Ol.	19	Graffman, Fab.	29
Ekewall, Petr.	18	Granagrius, Videcb. P.	10
Eklund, Er.	41	Grandel, Lars	23
Ekström, Matt. Jac.	13	Grandell, Ol.	9
Eltsten, Gust. P.	23	Grimberg, Arnd.	14
Elgh, Magn. B.	19	Grimsteen, Jon.	38

Grubb, <i>Petr. P.</i>	35	Jærnstedt, <i>Hinr. J.</i>	7
Grønberger, <i>Andr. N.</i>	21	J Infulin, <i>Steph.</i>	41, 42, 43
Gylich, <i>Frans G.</i>	13		44, 45, 46
Higelbeck, <i>Abrah.</i>	22	Johannis, <i>Ol.</i>	5, 6
Higelsten, <i>Sv.</i>	27	Johansson, <i>Abrah.</i>	9
Hagström, <i>Magn. A.</i>	22	Jonæ, <i>Andr.</i>	6
Hanck, <i>Christ. M.</i>	9	Juhlback, <i>Joh.</i>	31
Hærckens, <i>Heur.</i>	14	Julius, <i>Joh. A.</i>	37
Hartzell, <i>Er. E.</i>	9	K amp, <i>Ol.</i>	15
Hæffelland, <i>Isac.</i>	24	K Kempe, <i>Joh. J.</i>	41
Hedendal, <i>Laur.</i>	9	Kiellerstedt, <i>Car. Fr.</i>	26
Hedin, <i>Sv. G.</i>	46	Kinberg, <i>Jac.</i>	18
Hedmark, <i>Laur.</i>	43	Kleverström, <i>Sim. H.</i>	15
Heilius, <i>Casp.</i>	12	Knös, <i>And. O.</i>	23, 24, 25, 26
Helgonis, <i>And.</i>	35	Koræn, <i>Joh.</i>	47
Helgonius, <i>Andr.</i>	10	Kumblæus, <i>Joh. O.</i>	7
Hellberg, <i>Ax.</i>	9	Olus	8, 9
Helsingus, <i>Ol.</i>	37	Kumblin, <i>Joh.</i>	10
Hesselius, <i>And.</i>	8	Kylander, <i>Dan. J.</i>	16
And. O.	7, 8	Köhler, <i>Jac. Isr.</i>	21
Er. O.	7	König, <i>Chr. Ulr.</i>	28
Laur.	30	L agerman, <i>Petr.</i>	17, 19
Petr.	22	L Landahl, <i>Jon. A.</i>	23
Heurlin, <i>Sam.</i>	47	Landtman, <i>Eric.</i>	12
Hjelmerus, <i>Sam.</i>	47	Langberg, <i>Eric.</i>	8
Hilleström, <i>And.</i>	15	Lannerus, <i>Abr. J.</i>	28
Hoffstedt, <i>Laur.</i>	10	Laurbeck, <i>Car.</i>	20
Holgeri, <i>Nic.</i>	11	Laurén, <i>And.</i>	22
Holstenius, <i>Eric.</i>	3	Laurentli, <i>Andr.</i>	36
Gabr.	5	Paul.	12
Joh.	8, 10	vid. Bothnienfis.	
Jon. A.	5	Lechander, <i>Joan.</i>	31
Hough, <i>Christ.</i>	18	Lidell, <i>Christoph.</i>	15
Dan.	18	Lidén, <i>Mart.</i>	18, 19
Hulthin, <i>Jac.</i>	21	Lidius, <i>Dan.</i>	31
Petr.	21	Er.	43
Humbla, <i>Er.</i>	31, 40	Lidtgrén, <i>Mart. A.</i>	22
Hunoldus, <i>Sam.</i>	12	Liliander, <i>Jon.</i>	47
Hwalström, <i>Laur.</i>	24	Liljestråhle, <i>Gust. Ad.</i>	41, 42
Höijer, <i>Gerh. Reinh.</i>	44		43
Sam.	7, 8	Lind, <i>Abr.</i>	28
Hök, <i>C. Magn.</i>	28	Lindbergius, <i>Joh.</i>	30, 37
	D 2	Lind-	

Lindblom, <i>Nic.</i>	17	Netzelius, <i>Joh. A.</i>	36, 37
Lismannus, <i>Franc. Er.</i>	3	Nordenius, <i>Joh. P.</i>	37
Lithman, <i>Car.</i>	27	Nordling, <i>Herm.</i>	9
Lithzenius, <i>Joh.</i>	20	Nordström, <i>Magn.</i>	19
Ljung, <i>Jon. P.</i>	38	Norell, <i>Car.</i>	25
<i>Sv. Ing.</i>	47	Nycander, <i>Petr. L.</i>	30
Lokiantz, <i>Gabr. J.</i>	26	Nvrén, <i>Car.</i>	20
Lund, <i>Pet.</i>	47	O dnér, <i>Jon.</i>	25
Lundebergius, <i>Gabr.</i>	46	Oedman, <i>Sam.</i>	46
Lundius, <i>Joh. O.</i>	30	Olai, <i>Laur. Widb.</i>	36
<i>Ol. M.</i>	7	<i>Petr.</i>	35
Lundmark, <i>Andr.</i>	41	Olavi, <i>Laur.</i>	27
<i>Dan.</i>	40	Omoenius, <i>Er. And.</i>	22
Luth, <i>Petr.</i>	26	P almærus, <i>Sam.</i>	19
Lwth, <i>Joh. O.</i>	37	Paschafii, <i>Rob.</i>	16
M almenius, <i>And. A.</i>	36	Peterfon, <i>Abr.</i>	13
Malmogius, <i>Er. Rosl.</i>	28	Pihl, <i>Gabr.</i>	9
Mannercrantz, <i>Car.</i>	14	Planta, <i>Jac. G.</i>	27
Marelius, <i>Ol. L.</i>	36	Plenning, <i>Joh.</i>	9
Martini, <i>Er.</i>	4	Pomp, <i>Sam.</i>	8
Martinius, <i>Matth.</i>	48	Poomér, <i>And. A.</i>	27
Matthiæ, <i>Joh.</i>	21	Poppelman, <i>Elief.</i>	13
Melander, <i>Cl. Isr.</i>	20	Prytz, <i>Petr.</i>	11
<i>Joh.</i>	41	R aam, <i>Petr.</i>	38
Meleman, <i>And. J.</i>	28	Rahm, <i>Laur. E.</i>	38
Memsen, <i>Dav.</i>	12	Ramzius, <i>Nic. J.</i>	12
Meurnander, <i>Sv.</i>	21	Razelius, <i>Edv. A.</i>	37
Michaëlis, <i>Ol.</i>	6	<i>Edv. N.</i>	30
Moberg, <i>Ol.</i>	38	Rehbinder, <i>Joh. Fr.</i>	29
Moeller, <i>Herm.</i>	24	Revigin, <i>Car.</i>	14
Molin, <i>Andr.</i>	8	Rhamnелиus, <i>Joh.</i>	9
Montanus, <i>Jac. M.</i>	4	Rhodin, <i>And. G.</i>	24
Montell, <i>Andr.</i>	13	<i>Car. G.</i>	14
Morænius, <i>Er.</i>	8	Rivelius, <i>Jon. Ge.</i>	38
Moræus, <i>Christoph.</i>	31	Roches, <i>Joh. J.</i>	27
Mose, <i>Er.</i>	41	Roempke, <i>Magn.</i>	13
Moselius, <i>Andr.</i>	19	Rogberg, <i>Joh. Dav.</i>	47
Mowallius, <i>Petr. M.</i>	46	Rosendalius, <i>Ol. E.</i>	31, 38
Munckthelius, <i>Mart.</i>	7	Rostlagius, <i>vid. Malmog.</i>	
Månsson, <i>Magn.</i>	8	Rosling, <i>Joh.</i>	18
N abelius, <i>Nic.</i>	15	Roswall, <i>And. Gab.</i>	19
Nehrman, <i>Gust.</i>	48	Rothoff, <i>Birger.</i>	29

Rudbeckius, <i>Joh.</i>	4	Ström, <i>Joh.</i>	32, 33, 38, 39
<i>Joh. jun.</i>	5		40
<i>Nic.</i>	5, 6	Stuthæus, <i>Petr. Z.</i>	37
<i>Nic. J.</i>	7	Stålhammar, <i>Ad. L.</i>	46
<i>Petr.</i>	5	Sundelius, <i>Joh.</i>	34, 39, 40
<i>Petr. J.</i>	6	Sundius, <i>Abr. L.</i>	37
Rudberg, <i>And.</i>	22	Svan, <i>Car. Gabr.</i>	47
Rundelius, <i>Fon. Laur.</i>	37	Svenander, <i>Joh.</i>	24
Rydbom, <i>Sv. M.</i>	25	Svenonis, <i>Andr.</i>	36
Rytterensis, <i>Laur. J.</i>	6	Svenonius, <i>Laur. L.</i>	24
Sæbenius, <i>Claud. L.</i>	6, 7	Swartz, <i>Nic.</i>	26
Salamontanus, <i>Er.</i>	5	Söderblom, <i>Andr.</i>	24
<i>Er. A.</i>	5	Söderström, <i>Petr.</i>	15
Salander, <i>Nic.</i>	26	T egman, <i>Andr.</i>	11
Salanus, <i>Nic. J.</i>	28	Tegnæus, <i>Fon.</i>	24
Scarinus, <i>Asm. Alg.</i>	22	Tempelman, <i>Ol. S.</i>	28
Schenberg, <i>Petr.</i>	18, 19	Tengblad, <i>And.</i>	24
Schenström, <i>Gust.</i>	13	Thelning, <i>And.</i>	28
Scherping, <i>Christ. Jac.</i>	26	Themptander, <i>Paul. L.</i>	23
Schierping, <i>Jac.</i>	22	<i>Theoph.</i>	26
Schröder, <i>Mutth.</i>	14	Thenstedt, <i>Nath.</i>	28
Schult, <i>Ol. Er.</i>	6	Tholander, <i>Er.</i>	28
<i>Ol. J.</i>	5	Thorinus, <i>Andr.</i>	36
<i>Sam.</i>	8	Thun, <i>Jof. 31, 33, 38, 39, 40</i>	
Schultzenis, <i>Ol. J.</i>	5	Tillberg, <i>Petr.</i>	18
Schultz, <i>Ol. J.</i>	6, 7	Timberg, <i>Joh.</i>	22
Schöldberg, <i>Er.</i>	41	Tollbom, <i>Andr.</i>	18
Schörling, <i>Andr.</i>	18	Torén, <i>Ol.</i>	13
Sehaldt, <i>Car. Ulr.</i>	28	Torinius, <i>Ben. P.</i>	12
Sidrenius, <i>Fon.</i>	22	<i>Fon. P.</i>	11
Silfverling, <i>Joh.</i>	18	Torpadius, <i>Dan. Z.</i>	19
Silnæus, <i>Geo. P.</i>	31, 37	Torpenis, <i>Petr. P.</i>	7
Sjöberg, <i>Adolph.</i>	29	Torstani, <i>Andr.</i>	35
Sparschuch, <i>Joh.</i>	18, 19	Tosaræus, <i>Laur. E.</i>	6
Starinius, <i>Ben. M.</i>	12	Trautzel, <i>Dan. 32, 33, 34, 38</i>	
Stenius, <i>Dan.</i>	40	Tribergius, <i>And. Oest.</i>	11
Stocke, <i>Dan.</i>	46	Törner, <i>Joh. J.</i>	17, 20
Stockman, <i>Gabr. L.</i>	12	Törneröos, <i>Joh. 32, 33, 34</i>	
<i>Petr.</i>	13		39, 40
Strebelius, <i>And. N.</i>	27	Törnsten, <i>Ol. E.</i>	15
Stregnenis, <i>And. Arv.</i>	36	Törnström, <i>Andr.</i>	18
Strengnelius, <i>Joh. P.</i>	38		

U llenius, <i>Andr.</i>	41	Westhius, <i>Jac. D.</i>	8
Unonius, <i>Elias</i>	27	<i>Joh. Isr.</i>	35
V allenius, <i>Gabr.</i>	8	Westman, <i>Ol.</i>	14
Vegrelius, <i>Joh. O.</i>	36	Wetterberg, <i>Abr.</i>	15
Vennerbom, <i>Olav.</i>	22	Wetterling, <i>Wilb. Jul.</i>	17, 19
Victorin, <i>And.</i>	23	Widell, <i>Petr.</i>	44
<i>Wilb. C.</i>	23, 24	Willskman, <i>Gabr.</i>	22
Vidichinni, <i>Laur.</i>	6	<i>Sv.</i>	23, 24
Vincke, <i>Arv.</i>	38	Wimmermarck, <i>Claud.</i>	19
W ahlfeldt, <i>Paul. Conr.</i>	25	<i>Petr.</i>	17
Wahlström, <i>Andr.</i>	8	Winbom, <i>Joh.</i>	25
Walbom, <i>Er. M.</i>	20	Wintrosius, <i>Geo. H.</i>	35
Walingius, <i>Nic. O.</i>	35	Wisell, <i>And.</i>	17
Walinius, <i>Ol. Ach.</i>	35	Wulff, <i>Laur. G.</i>	8
Wallenius, <i>Andr. E.</i>	6	Z ettrén, <i>And.</i>	28
<i>Gabr. A.</i>	10	Åhrberg, <i>Fridr.</i>	41
Wallenstråle, <i>Mart. G.</i>	14	Åkerman, <i>Elias</i>	13
Wallin, <i>Joh. J.</i>	41, 42, 43, 44	Å lf, <i>Sam.</i>	18
	45	Ö hrwall, <i>Bengt</i>	14
Wasbogius, <i>And. Helg.</i>	35		
Wedberg, <i>And.</i>	23		
Wennerdahl, <i>Wilb. A.</i>	17		
Westelius, <i>Petr.</i>	17		



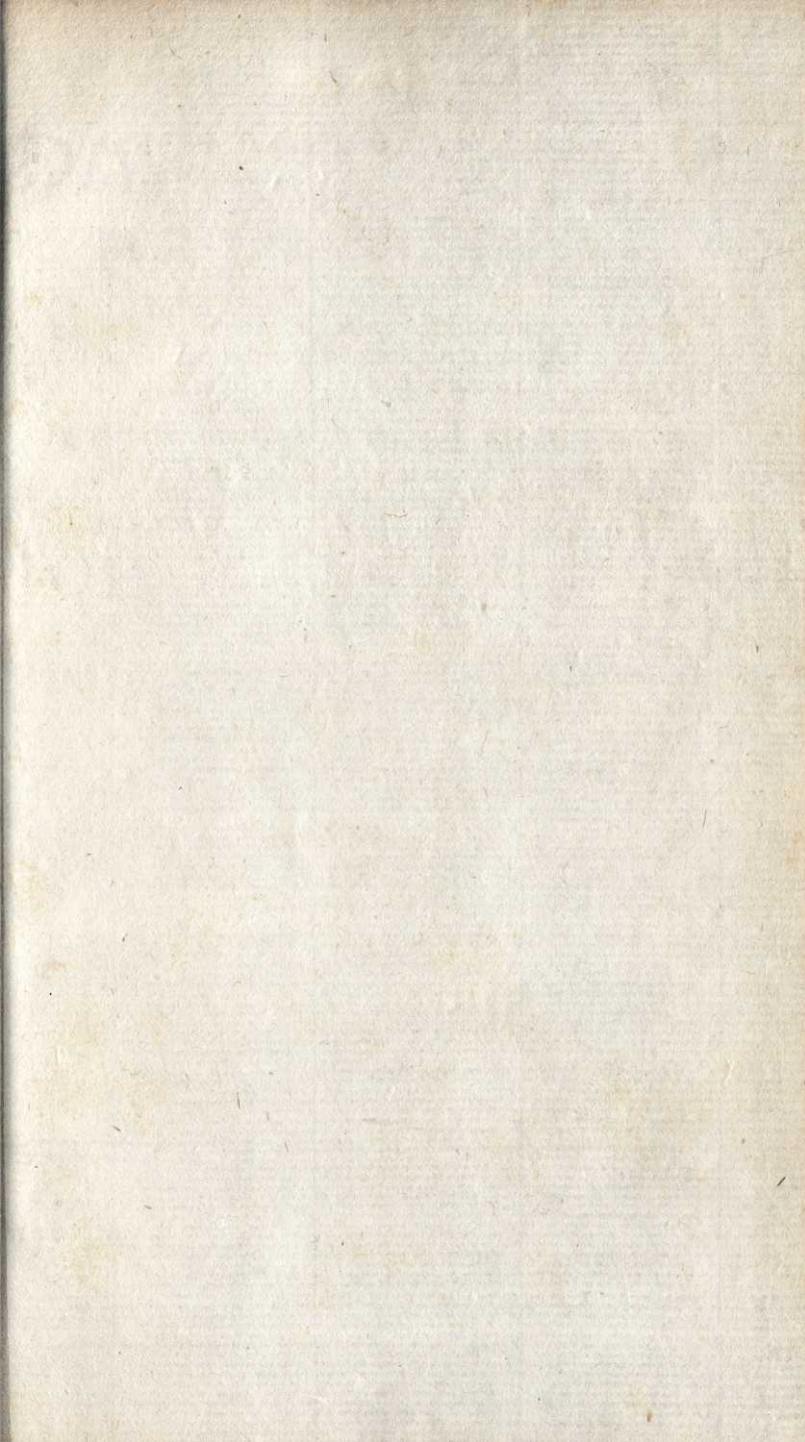

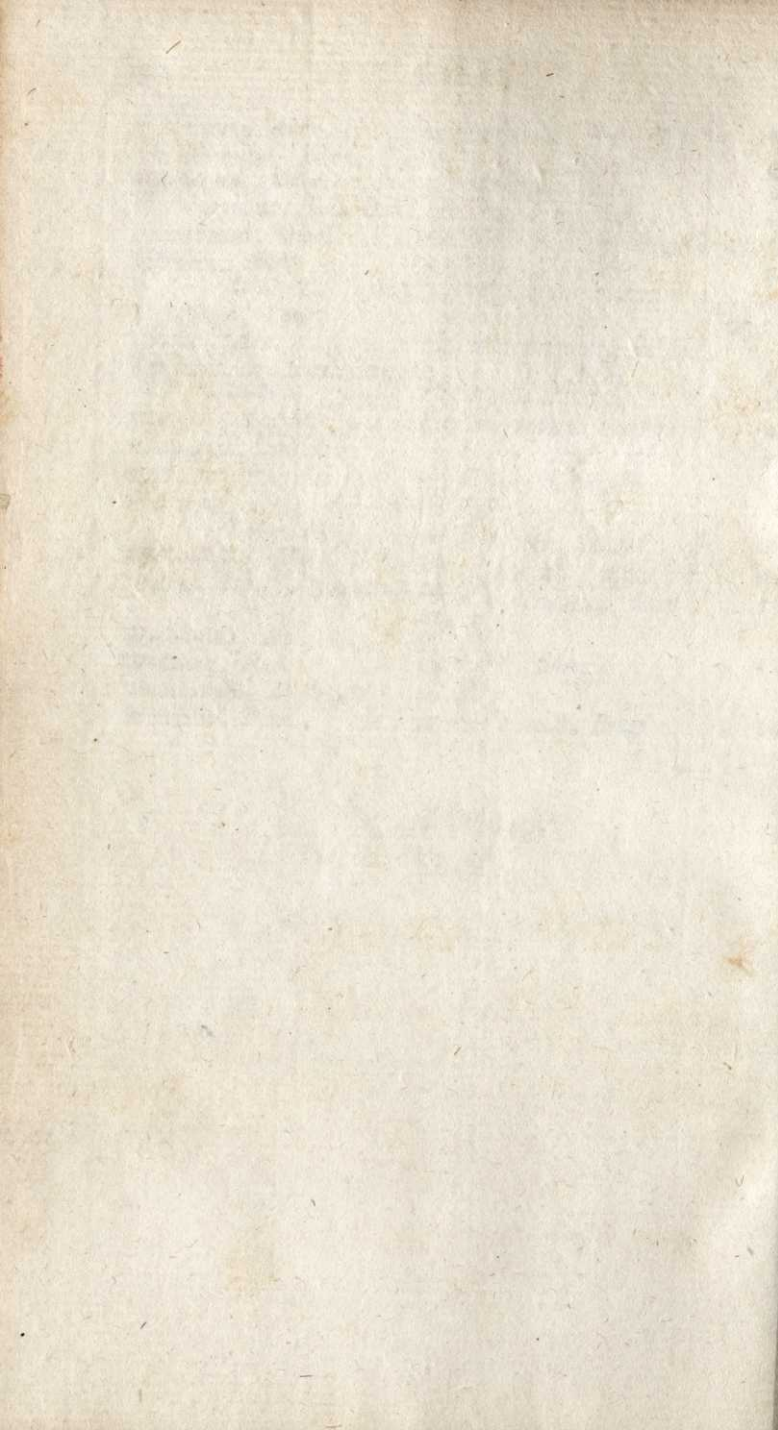

60
JOHN JOHNSON
BOKBINDER
GÖTEBORG

