

Cello I

Cello II

Cello III

Cello IV

6

12

18

25

31

37

43

49

55

61

67

75

81

88

94

100

106

112

118

124

130

136

142

148

153

158

164

170

176

182

187

195

201

Cello I

1
p

7
f

13
p

19

27

33

39
f

45
p

52

59

68

76

82

89

95

101

106

111

117

123

129

f

p

f

p

f

p

f

p

f

137

144

151

157

163

168

172

178

184

191

199

202

Cello II

1
p

9
f

15
p

22

30

38
f

44

51
p

57

65

72

79

85

91

97

103

111

117

124

131

139

146

155

161

166

172

180

186

194

200

202

Cello III

6
p

9
f *p*

18

25

31

39
f

48
p

55

64

72

Cello III

79 *f* *p*

85 *f*

92 *p*

99 *p*

105 *p*

111 *f*

119 *p*

126 *f* *p*

132 *f*

138 *p*

146 *p*

Cello III

152

158

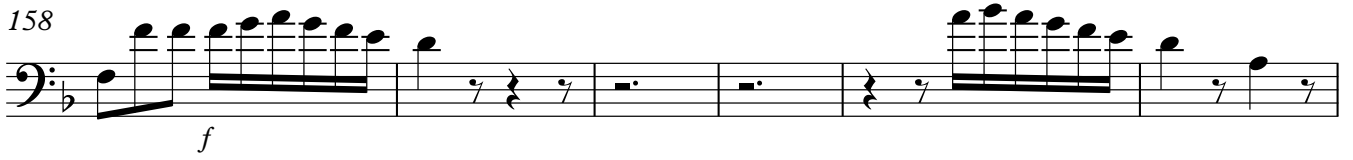

164

172

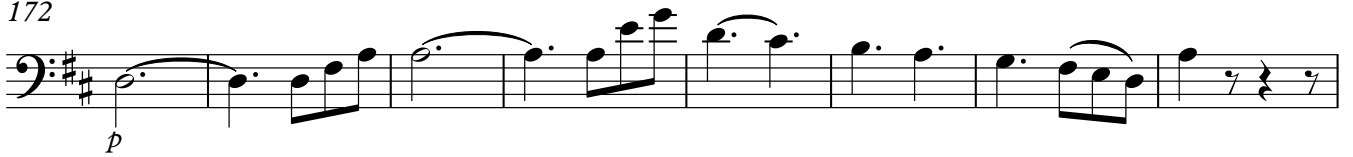

180

189

198

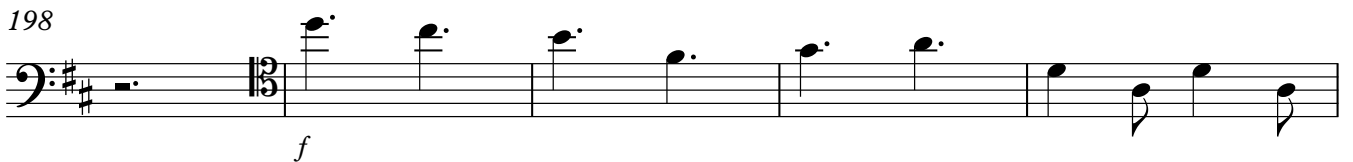

203

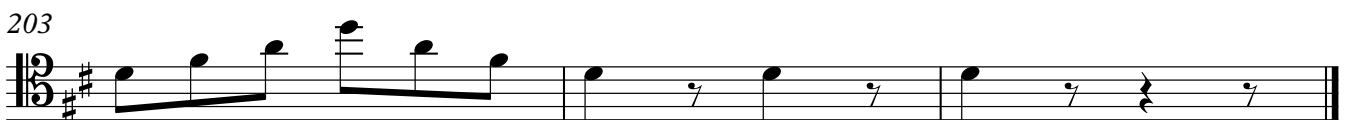

Cello IV

11

20

27

34

44

51

57

64

72

V.S.

Cello IV

79

85

92

98

107

116

122

128

136

143

149

157

163

171

181

189

198

203
