

# **Building a human**

**FULL SCORE**

**Saga Fagerström**

**for brass ensemble  
Gotlandsmusiken**

# PLAYING TECHNIQUES

(techniques may apply to one or several instruments in the ensemble)

**pitch-wobble effect** = bend note approximately 1/4-tone to achieve a wobbly sound (friction against the instrument playing one half tone below you)

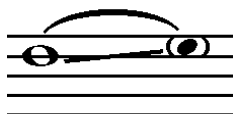

**trombone-glissando** = small note indicates which note you should reach just before big note ends

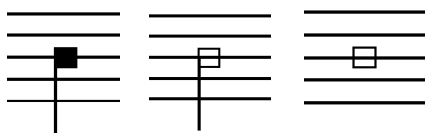

**air sound** = blow air through the instrument without achieving any tone

*flzg.*

**pitch-less flutterzunge** = play flutterzunge while blowing air into the instrument without achieving any tone

*m.p.p.*

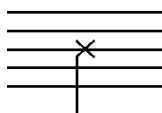

**mouth-piece percussive effect** = beat opening of mouthpiece with palm for percussive effect

*t.r.*

**tounge ram** = "slam" tounge into mouthpiece for a boat motor-like sound

# Building a human

## 1. Blod

Saga Fagerström

$\text{♩} = 40$

Trumpet 1 in Bb  
Trumpet 2 in Bb  
Horn in F  
Tenor Trombone  
Tenor Trombone  
Tuba

*sfz* *sfz* *sfz* *pp*  
*sfz* *pp* *ppp*  
*sfz* *pp* *ppp*  
*mf* *ppp* *sfz* *ppp* *mf*  
*sfz* *p* *sfz* *p*  
*sfz* *ppp* *mf* *ppp*

4  
Tpt.  
Tpt.  
Hn.  
Tbn.  
Tbn.  
Tba.

*ppp* *mf* *ppp* *ppp* *f*  
*f* *ppp* *ppp*  
*sfz* *p* *ppp* *f* *ppp* *ppp*  
*ppp* *f* *ppp*  
*mf* *ppp* *f* *ppp* *ppp* *f*

9

14

19

2. Muskler

23 ♩ = 120-140

31

Tpt.  
Tpt.  
Hn.  
Euph.  
Tbn.  
Tba.

39

Tpt.  
Tpt.  
Hn.  
Euph.  
Tbn.  
Tba.

42

Tpt. *mp*

Tpt. *mp*

Hn. *f* *mp*

Euph. *f* *mp*

Tbn. *f* *mp*

Tba. *f* *mp*

46

Tpt.

Tpt.

Hn.

Euph. *mf*

Tbn.

Tba.

54 *lunga lunga lunga lunga*

61

65

72

78

Tpt. *f*

Tpt. *f*

Hn.

Euph. *f* 3 3 3 3

Tbn. *f* 3 3 3 3

Tba. *f*

81

Tpt.

Tpt.

Hn.

Euph. 3 3 3 3

Tbn. 3 3 3 3

Tba.

83

85

88

90

3. Hud

91 ♩ = 80

97

103

109

114

Tpt.  
Tpt.  
Hn.  
Tbn.  
Tbn.  
Tba.

*f* *mp*  
*f* *mp*  
*f* *mp*  
*f* *ff*  
*f* *ff*

119

(air sound) flzg.

Tpt.  
Tpt.  
Hn.  
Tbn.  
Tbn.  
Tba.

m.p.p.  
m.p.p.  
(air sound)  
flzg.  
air sound  
t.r.

*mp < mf*

5

125

132

137

Tpt. *f mp*

Tpt. *f mp*

Hn. *f mp*

Tbn. *f ff*

Tbn. *f ff ord.*

Tba. *f ff ord.*

*mp < mf*

143

Tpt. *flzg.*

Tpt. *m.p.p.*

Hn. *m.p.p.*

Tbn. *flzg.*

Tbn. *m.p.p.*

Tba. *t.r.*

*mp < mf*

5

4. Skelett

147 ♩ = 70

149

151

Tpt. *p*

Tpt. *p*

Hn. *p*

Tbn. *p*

B. Tbn.

Tba.

153

Tpt. *mp*

Tpt. *mp*

Hn. *mp* *mf*

Tbn. *mf*

B. Tbn. *f* *mf*

Tba. *f*

156 *rall.* ..... **a Tempo**

Tpt. *mp*

Tpt. *5*

Hn. *mp*

Tbn. *5* *p* *3* *pp* *mp*

B. Tbn. *mp* *mf*

Tba.

161

Tpt. *mf* *3*

Tpt. *mf* *3* *3*

Hn. *3* *3* *3* *3* *m.p.p.* *3*

Tbn. *mf* *mf*

B. Tbn. *mp* *7* *mf*

Tba. *mf* *3* *3* *t.r.*

164 lunga

168 lunga lunga

172

Tpt.  
Tpt.  
Hn.  
Tbn.  
B. Tbn.  
Tba.

176 **molto rit.**

Tpt.  
Tpt.  
Hn.  
Tbn.  
B. Tbn.  
Tba.

8vb